Performance Snapshot

Quarter 2

Uganda Refugee Response Plan (RRP) 2020-2021

January - June 2021

125,631
Refugees & Asylum Seekers
30,468 HHs

Palorinya Refugee Settlement
Moyo/Obongi Sub-Office

27
Partners

Sector	Actual status per key indicator	Target/Standard (2021)	Actual against annual target or standard
Education	66% children of school going age enrolled in primary school *(Term I 2020)*	100%	66%
	The pupil teacher ratio for primary schools was 1:103 *(Term I 2020)*	1:71	Actual / Target (0, 21, 42, 63, 84, 105)
Environment & Energy	0 households accessed alternative and/or renewable energy *(Q2)*	15,000 (target) 1/HH (standard)	0%
	0 hectares of forests, wetlands, riverbanks and lakeshores protected and restored *(Q2)*	600 ha	0%
Food Security	119,638 refugees received monthly in-kind food assistance *(In Q2)*	125,631 Individuals	95%
	35.9% of HH with boarderline Food Consumption Score *(In Q2)*	18% (2020 target) <20% (standard)	(0, 6, 12, 18, 24, 30, 36)
Health & Nutrition	The Severe Acute Malnutrition recovery rate was 100% *(In Q2)*	75% (target) > 75% (standard)	Actual / Target/standard (0, 20, 40, 60, 80, 100)
	The under-five mortality rate was 0.08 per 1,000 children *(In Q2)*	0.1 (target) < 1.5 (standard)	Actual | 0.08 / Target/standard (0.0, 0.3, 0.6, 0.9, 1.2, 1.5)
Livelihoods & Resilience	981 refugee households received emergency livelihood support *(Q2)*	13,038 HHs	8%
	1,140 refugees received financial literacy training *(Q2)*	2,000 Individuals	57%
Child Protection	701 children received individual case management services *(Q2)*	3,294 Individuals	21%
GBV	153 GBV survivors received appropriate multi-sectoral support *(Q2)*	300 Individuals	51%
Protection	2,981 refugees received psychosocial support *(Q2)*	25,000 Individuals	12%
	423 refugees received legal assistance and legal aid services *(Q2)*	18,000 Individuals	2%
Shelter, Settlement & NFI	0 refugee households with specific needs assisted with semi-permanent shelter *(Q2)*	880 HHs	0%
	0 kms of roads rehabilitated (including roadside vegetation) for all-year access to community services *(Q2)*	15 Kms	0%
Water, Sanitation & Hygiene	Refugees received 16.6 litres per person per day *(In Q2)*	20 liters (target) 20 liters (standard)	Actual | 16.6 / Target/standard (0, 4, 8, 12, 16, 20)
	77% of Refugees households had access to latrine *(In Q2)*	85% (target) ≥ 85% (standard)	77% / 85%
Cash-Based Interventions	9,761 households received any form of cash and voucher assistance *(including CBI for WASH, L&R and EE) (Q2)*	10,400 HHs	94%
	1,256 PSN households received cash and voucher assistance for basic needs *(multipurpose cash) (Q2)*	2,000 HHs	63%

Population data: proGres v4 (OPM)
Author: UNHCR Representation in Uganda

Achievements data: ActivityInfo (reported by partners and sector leads)
Feedback: Northern Region IM Support | ugakaimug@unhcr.org

Published: August 2021
For more info: www.ugandarefugees.org

Operational Presence

Palorinya Refugee Settlement

Quarter 2

January - June 2021

04 National partners

15 International NGOs

06 UN Agencies

02 Government Partners

Partner/Sector	Education	E&E	Food Security	Health & Nutrition	Livelihood	Protection	CP	GBV	SSNFI	WASH	CBI
AFOD			IP								
AIRD									IP		
BRAC								OP			
CEFORD					OP	OP					
CFI							OP				
DRC		OP							OP		
FCA	OP						OP				
HHA						OP					
IDI				OP							
IsraAID							OP				
JAM					OP						
LWF		IP			OP	IP	IP	IP	IP	IP	IP
MTI				IP							
ODLG	G			G							
OPM						G	G	G	G		
SCI	OP				OP		IP	IP			IP
TPO						IP	OP				
UNDP								A			A
UNFPA				A							
UNHCR	A	A		A	A	A	A	A	A	A	A
UNICEF				A			A				
URCS									OP	OP	
VFI											OP
WFP			A	A							
WHO				A							
WIU	IP										
WVI					OP						
Total #	**05**	**03**	**02**	**08**	**06**	**06**	**09**	**06**	**06**	**03**	**05**

A = United Nations (UN) Agency GP = Government Partner IP = UN Implementing Partner OP = Operational Partner

Alliance Forum for Development (AFOD)

African Initiatives for Relief and Development (AIRD)

Building Resources Across Communities (BRAC)

Community Empowerment for Rural Development (CEFORD)

ChildFund International (CFI)

Danish Refugee Council (DRC)

FinChurch Aid (FCA)

Hope Health Action (HHA)

Infectious Disease Institute (IDI)

IsraAID

Joint Aid Management (JAM)

Lutheran World Federation (LWF)

Medical Teams International (MTI)

Obongi District Local Government (ODLG)

Office of the Prime Minister (OPM)

Save the Children International (SCI)

Transcultural Psychosocial Organization (TPO)

United Nations Development Programme (UNDP)

United Nations population Fund (UNFPA)

United Nations Refugee Agency (UNHCR)

United Nations Children Emergency Fund (UNICEF)

Uganda Redcross Society (URCS)

Vision Fund International (VFI)

World Food Programme (WFP)

World Health Organization (WHO)

Windle International Uganda (WIU)

World Vision International (WVI)

Location Map

Quarter 2

Map of Uganda Showing Location of Palorinya Settlement

January - June 2021

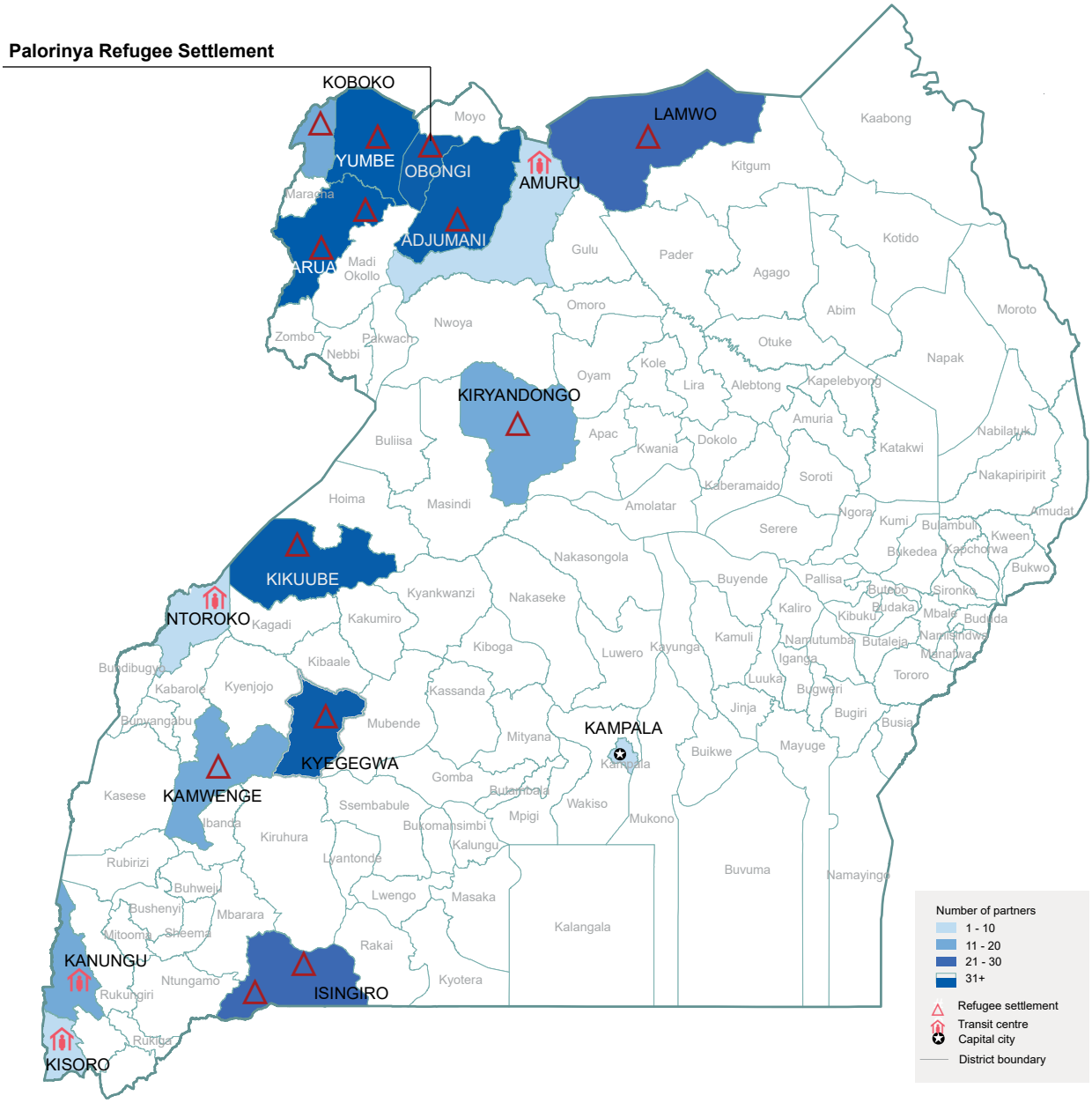

The boundaries and names shown and the designations on this map do not imply official endorsement or acceptance by the United Nations