Performance Snapshot

Uganda Refugee Response Plan (RRP) 2020-2021

Quarter 4

Jan - Dec 2021

75,090
Refugees & Asylum Seekers
10,672 HHs

Kiryandongo Refugee Settlement
Arua Sub-Office

27
Partners

Sector	Actual status per key indicator	Target/Standard (2021)	Actual against annual target or standard
Education	62% children of school going age enrolled in primary school *(ERP Sep '21)*	100%	Actual / Target (0, 20, 40, 60, 80, 100)
	The pupil teacher ratio for primary school was 1:64 *(ERP Sep '21)*	1:59	Actual / Target (0, 13, 26, 39, 52, 65)
Environment & Energy	1,483 households provided access to energy-saving equipment *(Q1-4)*	14,020 *(target)* 1/HH *(standard)* (incl. host comm.)	11%
	106 ha of woodlots established and maintained and restored *(incl. host community Q1-4)*	1,406 ha (incl. host comm.)	8%
Food Security	73,052 refugees received monthly cash for food and in kind assistance *(75% cash + 23% in-kind) (In Q4)*	75,090 Individuals	Cash / In-kind
	37.2% of HH with acceptable Food Consumption Score *(In Q4)*	18% *(original 2020 target)* > 20% *(standard)*	(0, 8, 16, 24, 32, 40)
Health & Nutrition	The Severe Acute Malnutrition recovery rate was 95% *(In Q4)*	75% *(target)* > 75% *(standard)*	Actual / Target/standard (0, 20, 40, 60, 80, 100)
	The under-five mortality rate was 0.12 per 1,000 children *(In Q4)*	0.1 *(target)* < 1.5 *(standard)*	Actual / Target/standard (0.0, 0.3, 0.6, 0.9, 1.2, 1.5)
Livelihoods & Resilience	1,310 refugee households received emergency livelihood support *(Q1-4)*	1,756 HHs	75%
	11,702 refugees received financial literacy training *(Q1-4)*	10,599 Individuals	>100%
Child Protection	355 children received individual case management services *(Q1-4)*	1,966 Individuals	18%
GBV	126 GBV survivors received appropriate multi-sectoral support *(Q1-4)*	112 Individuals	> 100%
Protection	8,617 refugees received psychosocial support *(Q1-4)*	8,000 Individuals	> 100%
	640 refugees received legal assistance and legal aid services *(Q1-4)*	10,000 Individuals	6%
Shelter, Settlement & NFI	166 refugee households with specific needs assisted with semi-permanent shelter	250 HHs	66%
	5.8 KM of roads rehabilitated (including roadside vegetation) for all-year access to community services	9 KM	64%
Water, Sanitation & Hygiene	Refugees received 13.5 litres per person per day *(In Q4)*	20 liters *(target)* 20 liters *(standard)*	Actual / Target/standard (0, 4, 8, 12, 16, 20)
	80% of refugee households had access to latrine *(In Q4)*	85% *(target)* ≥ 85% *(standard)*	Actual / Target/standard (0, 17, 34, 51, 68, 85)
Cash-Based Interventions	0 households received any form of cash and voucher assistance *(Q4)*	10,000 HHs	0%
	172 households assisted with cash and voucher for basic needs *(Q1-4)*	10,000 HHs	2%

Population data: proGres v4 (OPM)
Author: UNHCR Representation in Uganda
Achievements data: ActivityInfo (reported by partners and sector leads)
Feedback: Northern Region IM Support | ugakaimug@unhcr.org
Published: April 2022
For more info: www.ugandarefugees.org

Operational Presence

Kiryandongo Refugee Settlement

Quarter 4

Jan - Dec 2021

05 National Partners

14 International NGOs

06 UN Agencies

02 Government Partners

Partner/Sector	Education	E&E	Food Security	Health & Nutrition	Livelihood	Protection	CP	GBV	SSNFI	WASH	CBI
ACF				OP	IP						
ACORD				OP		OP					
AFI			IP		OP						IP
AIRD									IP		
BRAC					OP						OP
C-TEN						IP					
DCA		IP									
DRC						IP	IP	IP		OP	
IRC				IP							
KDLG	G			G		G					
OPM						G	G	G	G		
RLP	OP										
SCI	OP	OP					OP				OP
SHA					OP						
TPO					OP	IP		IP			
TRI					OP						
UNFPA				A							
UNHCR	A	A		A	A	A	A	A	A	A	
UNICEF	A			A			A				
UNWOMEN						A		A			A
URCS							OP				
WFP			A	A							
WHO				A							
WIU	IP										
WMU										IP	
WPDI						OP					
Y+ Global						OP					
Total #	**6**	**3**	**2**	**9**	**7**	**10**	**6**	**5**	**3**	**3**	**4**

A = United Nations (UN) Agency GP = Government Partner IP = UN Implementing Partner OP = Operational Partner

Action Against Hunger (ACF)

Agency for Cooperation and Research in Development (ACORD)

Andre Foods International (AFI)

African Initiatives for Relief and Development (AIRD)

Building Resources Across Communities (BRAC)

Community Technology Empowerment Network-Uganda (CTEN-Uganda)

DanChurch Aid (DCA)

Danish Refugee Council (DRC)

International Rescue Committee (IRC)

Kiryandongo District Local Government (KDLG)

Office of the Prime Minister (OPM)

Refugee Law Project (RLP)

Save the Children International (SCI)

Self Help Africa (SHA)

Transcultural Psychosocial Organization (TPO)

Transformation and Restoration Initiative (TRI)

United Nations Population Fund (UNFPA)

United Nations High Commisioner for Refugees (UNHCR)

United Nations International Children's Emergency Fund (UNICEF)

The United Nations Entity for Gender Equality and the Empowerment of Women (UN WOMEN)

Uganda Red Cross Society (URCS)

World Food Programme (WFP)

World Health Organization (WHO)

Windle International Uganda (WIU)

Water Mission Uganda (WMU)

Whitaker Peace & Development Initiative (WPDI)

Y+ Global

Location Map

Quarter 4

Map of Uganda Showing Location of Kiryandongo Settlement

Jan - Dec 2021

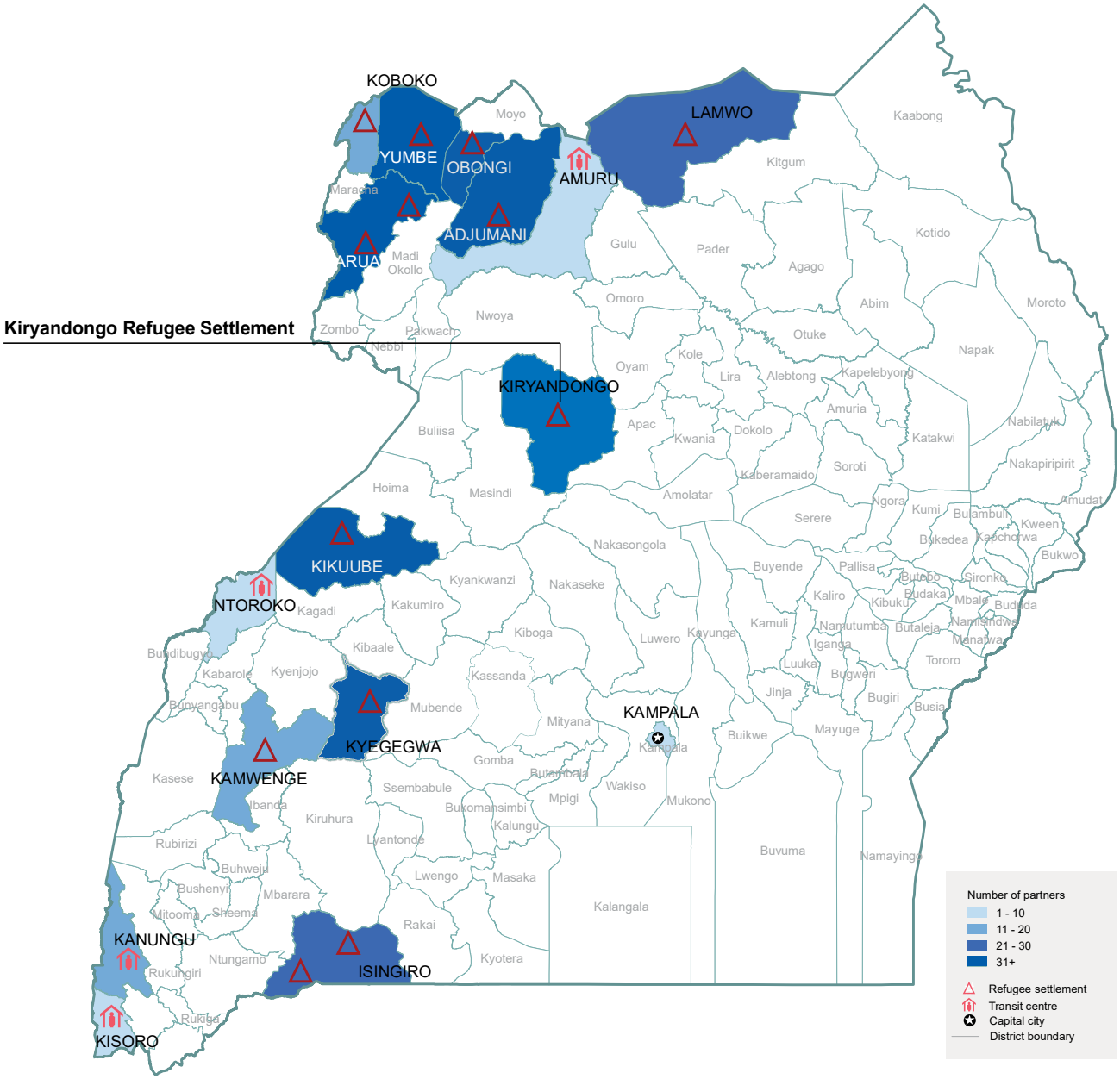

The boundaries and names shown and the designations on this map do not imply official endorsement or acceptance by the United Nations