MALI

Situation of Refugees, Internally Displaced Persons and Returnee

As of 30 April 2022

Malian refugees in asylum countries (UNHCR)**	171,596
Malian refugees returnees (Government, DNDS)	84,527
IDPs (Government, DNDS)	370,548
IDP returnees (Government, DNDS)	685,559
Refugees in Mali (Government, CNCR)	46,960
Asylum Seekers in Mali (Government, CNCR)	844

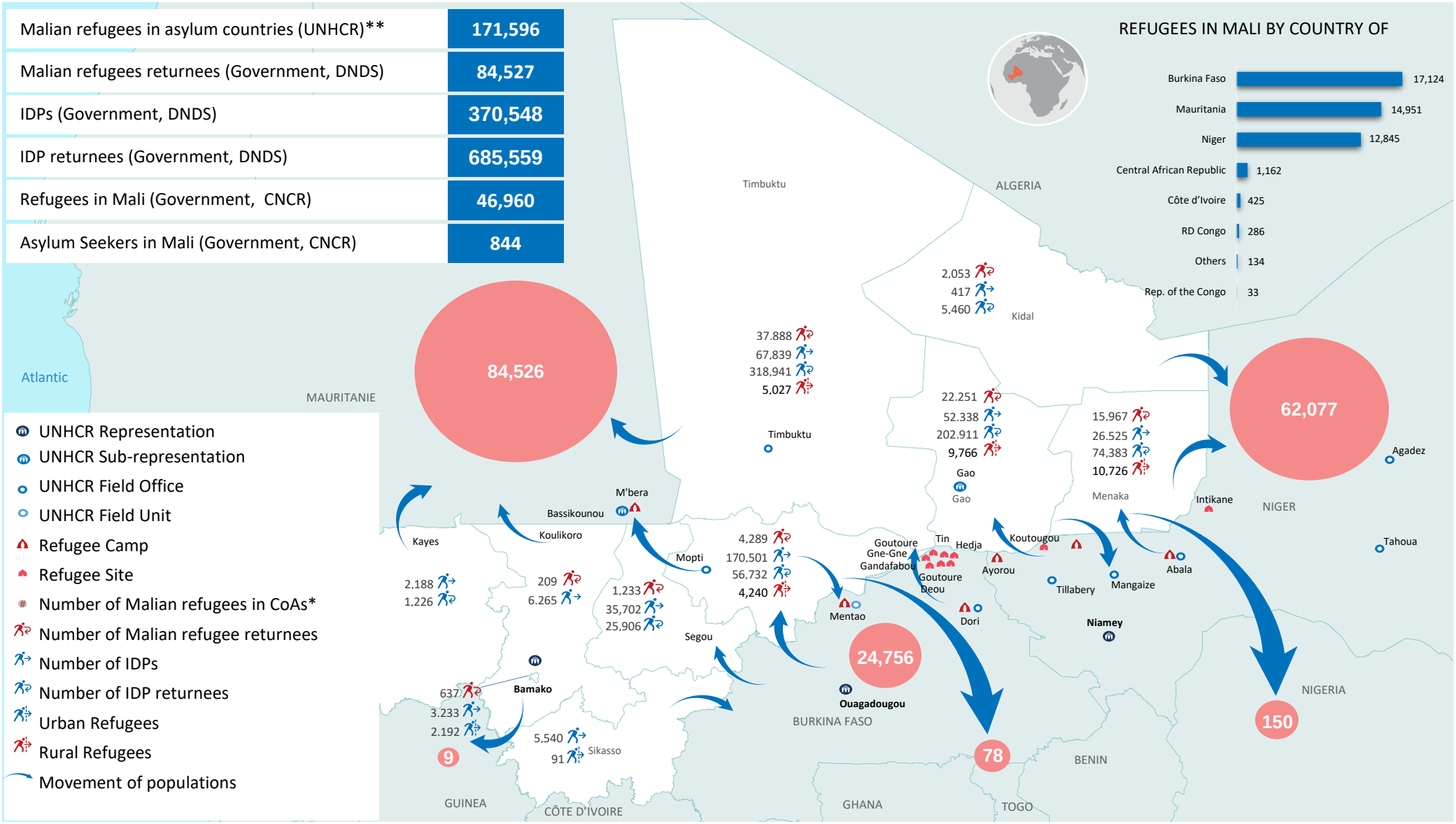

* (CoAs) Country of Asylum

** Burkina Faso figures (from 31 March 2022).

The boundaries and names shown and the designations used on this map do not imply official endorsement or acceptance by the United Nations.

Feedback: gatoto@unhcr.org / koti@unhcr.org / sanogos@unhcr.org http://mali.humanitarianresponse.info www.unhcr.org

Creation date : 24 May 2022 Sources: Government of Mali : Malian Refugees Returnees and IDPs-DNDS. Refugees in Mali-CNCR. Malian refugees-UNHCR.