UNHCR The UN Refugee Agency | NIGERIA

CAMEROONIAN REFUGEES OVERVIEW
As of 30 June 2022

Cameroonian refugees are predominantly from the North-West and South-West regions of Cameroon affected by the conflict between the government and activists calling for secession of these Anglophone regions. The arrival of Cameroonian refugees in Nigeria has since presented a new dimension to the already complex humanitarian situation in Nigeria.

TOTAL REGISTERED REFUEES FROM CAMEROON

77,487

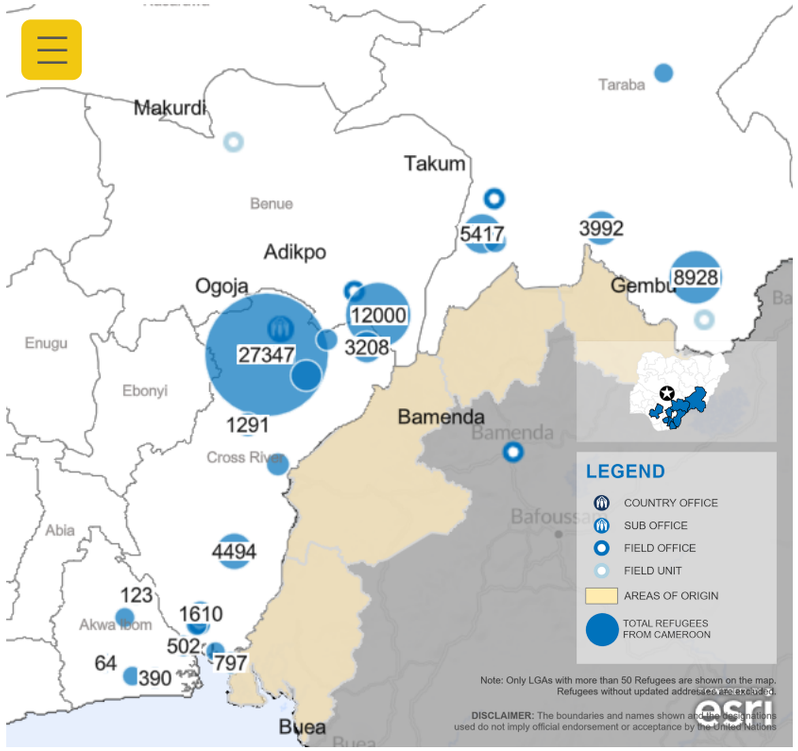

22,489 WOMEN

39,031 CHILDREN

15,967 MEN

Population by Age, Gender & Diversity

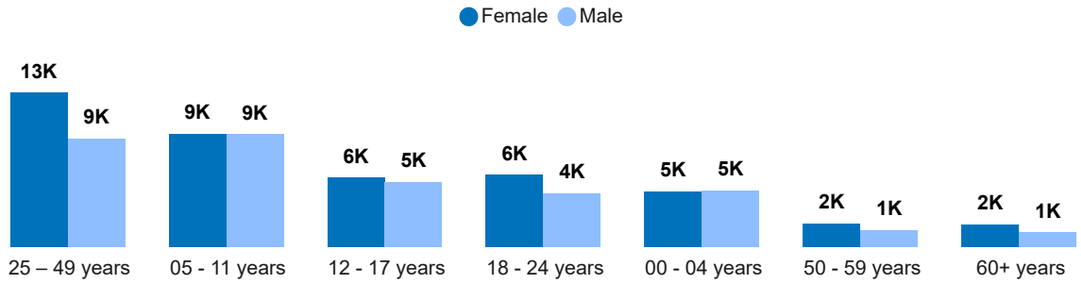

Breakdown by Location

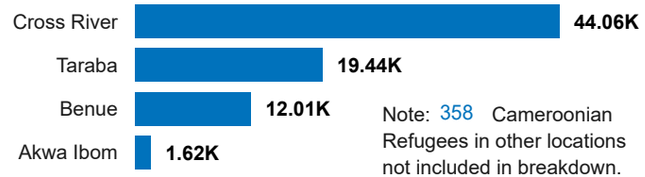

Note: 358 Cameroonian Refugees in other locations not included in breakdown.

Breakdown by Specific Needs

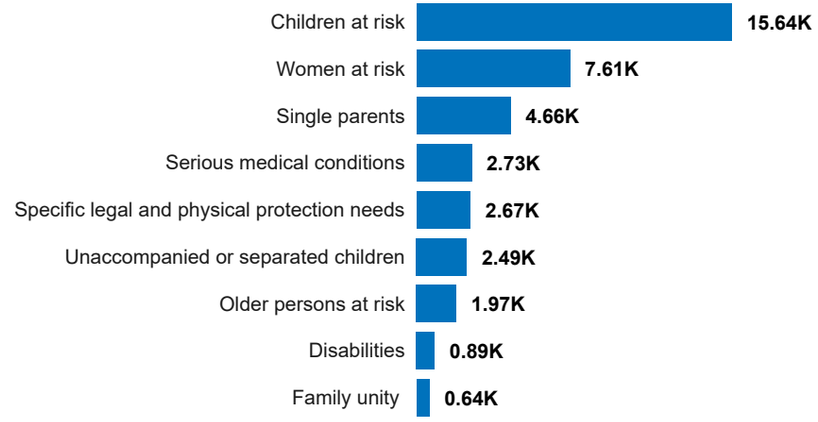

Breakdown by Settlement

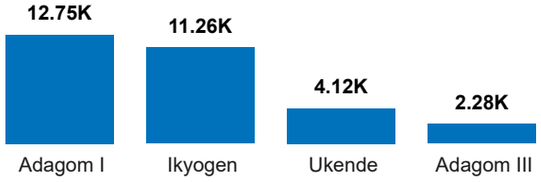

Breakdown by Location Type

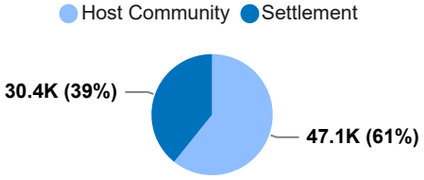

Monthly Registration Trend

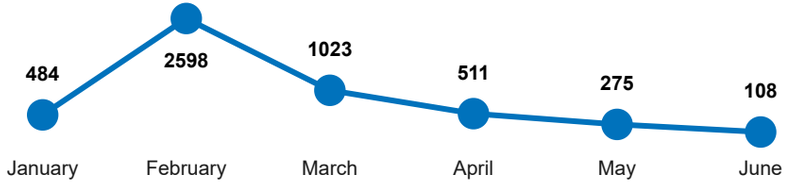

***Note:** K refers to thousand. e.g 9K = 9,000*

Published: July 2022 **Source:** UNHCR, HDX **Feedback:** nigabim@unhcr.org **Website:** unhcr.org/ng