UNHCR The UN Refugee Agency

MINISTERUL AFACERILOR INTERNE DSU DEPARTAMENTUL PENTRU SITUAȚII DE URGENȚĂ

UKRAINE SITUATION

Romania Situation Overview of Refugee Accommodation Centres

as of 17 August 2022

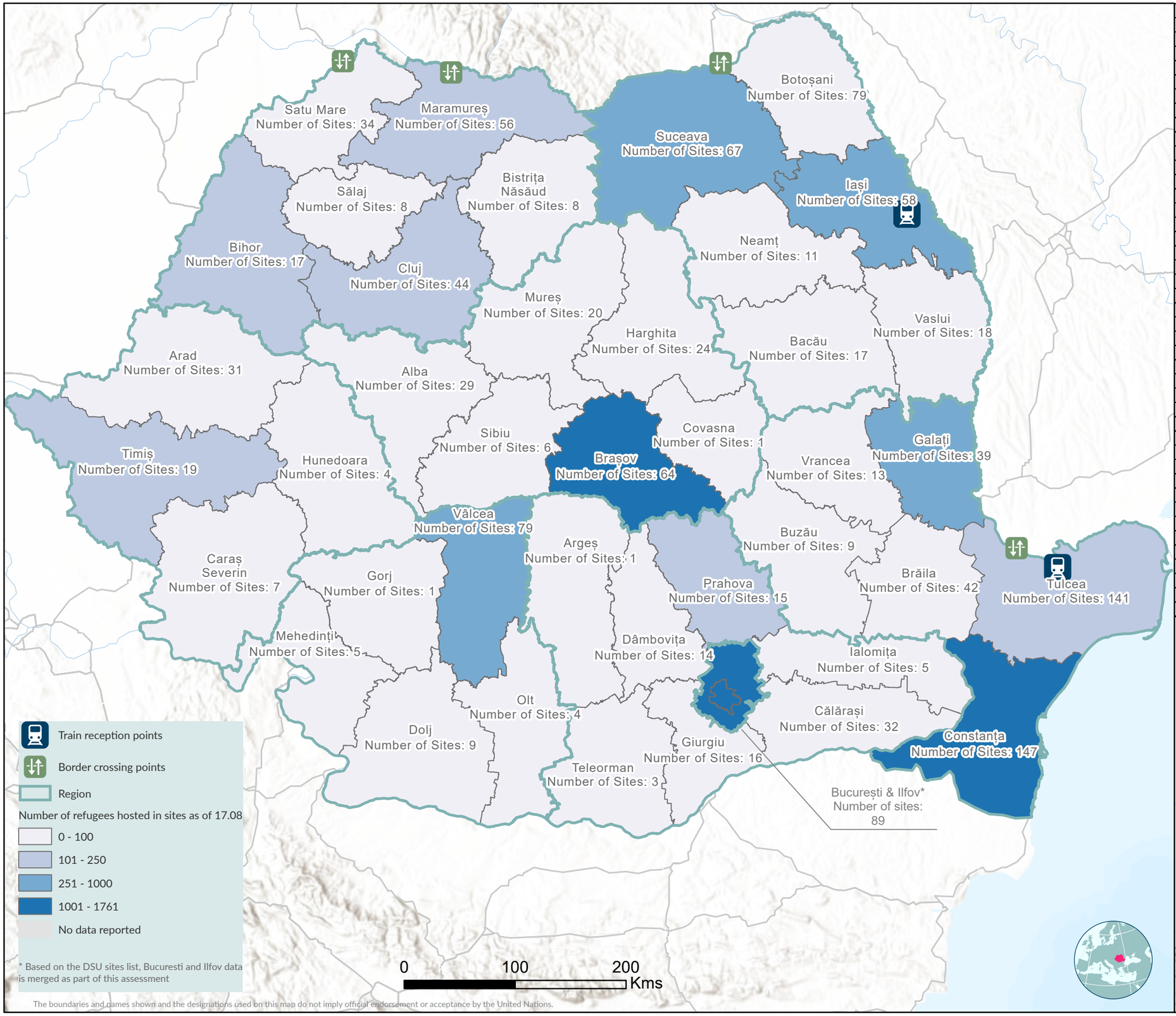

The boundaries and names shown and the designations used on this map do not imply official endorsement or acceptance by the United Nations.

County	# of sites	Total Capacity	# hosted	Places avaiable	% occupied	% available
Alba	29	339	54	285	16	84
Arges	1	250	3	247	1	99
Arad	31	872	18	854	2	98
Bacau	17	545	81	464	15	85
Bihor	17	812	128	684	16	84
Bucuresti - Ilfov	89	4361	1633	2728	37	63
Bistrita nasaud	8	517	22	495	4	96
Braila	42	1040	62	978	6	94
Botosani	79	2796	59	2737	2	98
Brasov	64	2358	1024	1334	43	57
Buzau	9	374	32	342	9	91
Cluj	44	1519	194	1325	13	87
Calarasi	32	1721	34	1687	2	98
Caras severin	7	280	0	280	0	100
Constanta	147	6022	1761	4261	29	71
Covasna	1	32	8	24	25	75
Dambovita	14	513	0	513	0	100
Dolj	9	413	35	378	8	92
Gorj	1	36	0	36	0	100
Galati	39	1802	389	1413	22	78
Giurgiu	16	557	35	522	6	94
Hunedoara	4	146	0	146	0	100
Harghita	24	467	15	452	3	97
Ialomita	5	153	5	148	3	97
Iasi	58	1569	323	1246	21	79
Mehedinti	5	150	1	149	1	99
Maramures	56	1637	230	1407	14	86
Mures	20	491	49	442	10	90
Neamt	11	566	70	496	12	88
Olt	4	161	0	161	0	100
Prahova	15	750	166	584	22	78
Sibiu	6	217	92	125	42	58
Salaj	8	483	5	478	1	99
Satu mare	34	1495	15	1480	1	99
Suceava	67	2696	377	2319	14	86
Tulcea	141	4871	166	4705	3	97
Timis	19	690	147	543	21	79
Teleorman	3	78	5	73	6	94
Valcea	79	2633	527	2106	20	80
Vrancea	13	330	11	319	3	97
Vaslui	18	1139	42	1097	4	96
Total	**1286**	**47881**	**7818**	**40063**	**16%**	**84%**

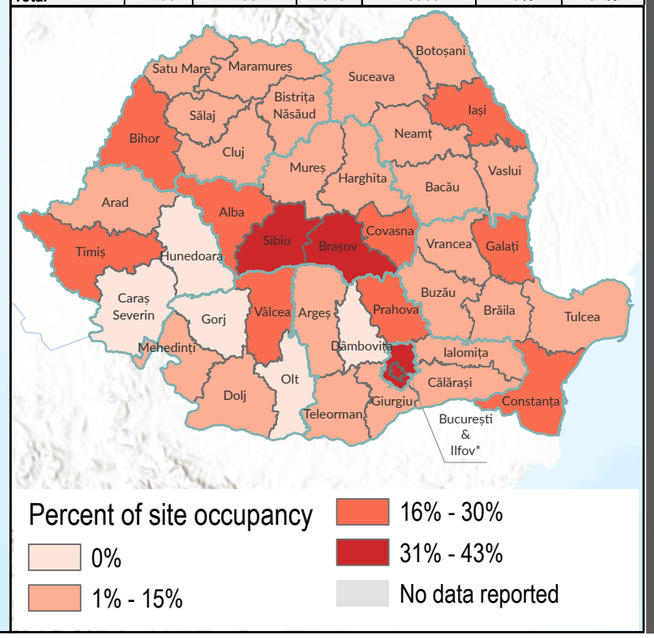

REACH An initiative of IMPACT Initiatives ACTED and UNOSAT

Regional Refugee Response Plan
For the Ukraine Situation

UKRAINE SITUATION

Regional Refugee Response Plan: Site Monitoring

as of 16 August 2022

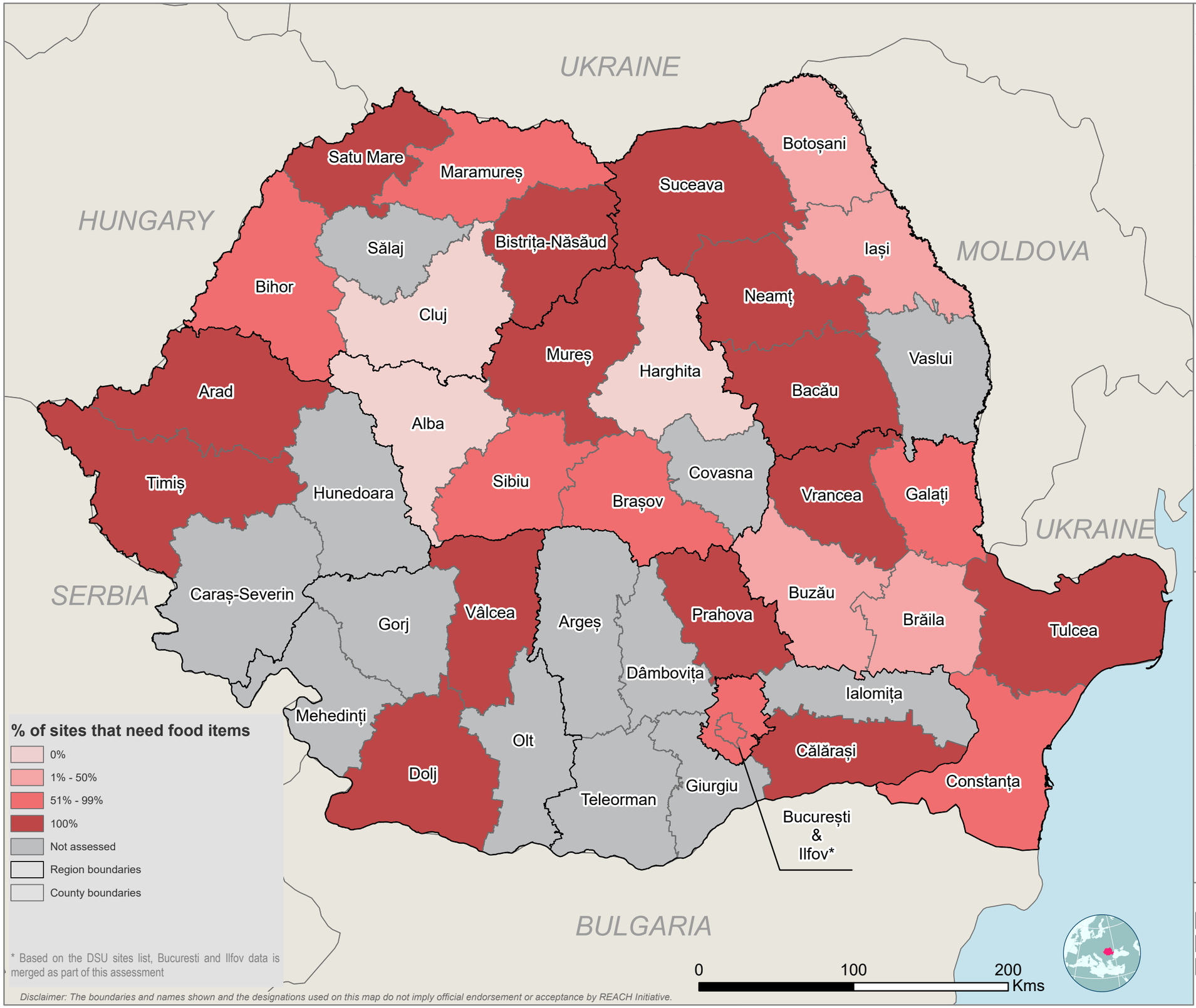

Context

- Following the recognition of Luhansk and Donetsk as independent states by the President of Russia, Vladimir Putin on 21 February 2022 and Ukraine's declaration of general state of emergency the next day, Russia launched military operations in Ukraine. The ongoing conflict since then has resulted in mass displacement of people internally and across international borders. As of 11 August 2022, a total of 10,638,132 people have arrived from Ukraine in one of the following countries: Poland, Hungary, Republic of Moldova, Slovakia, Romania, Russian Federation, Belarus, and other European countries. Based on data collected by UNHCR, the number of refugees who crossed into Romania (not including from Moldova) is reported at 998,516 as of 8 August 2022. Most refugees are female Ukrainian nationals, generally travelling with elderly relatives or minors. In addition, movements of refugees returning to Ukraine have been observed from all neighbouring countries – including Romania – with KIIs showing that a fifth of respondents only intended to return temporarily.
- REACH will conduct a biweekly refugee accommodation site monitoring assessment to gain knowledge on refugee location, the needs of the sites hosting them, and the assistance these sites have already received to support the refugees living there, in order to inform and guide future Refugee Response programming.

Methodology

- The main objectives of this assessment are to provide a situation overview of the location of current refugee accommodation sites where refugees stay, and to provide an understanding of what infrastructure, services and first necessity products are needed in these sites, as well as the assistance already received to identify priority needs.
- The scope of this assessment includes refugee accommodation sites across 32/41 counties in Romania. Data collection is conducted in the form of a structured questionnaire to interview one key informant (KI) from each of the sampled centres on a monthly basis. In a first data collection cycle, 173 interviews were conducted from 17 May to 12 August. The findings in this map are only indicative of these 173 sites surveyed in that time frame. In Alba, Arad Bistrita Nasaud, Dolj, Harghita, Neamt, Timis, Tulcea and Vrancea, only one site was surveyed in the region at this time.
- The list of official sites was shared with REACH by the Romanian government (Departamentul pentru Situații de Urgență i.e. Emergency Situations Office) through UNHCR and includes the names and contact details of the site focal point or manager, who are the KIs.
- For the baseline of the assessment, data is collected in person at the sites. In the following data collection cycles, data will be collected through a mix of phone surveys and in person visits. Enumerators will reach the sites through the call centre and will implement a follow up site monitoring assessment.

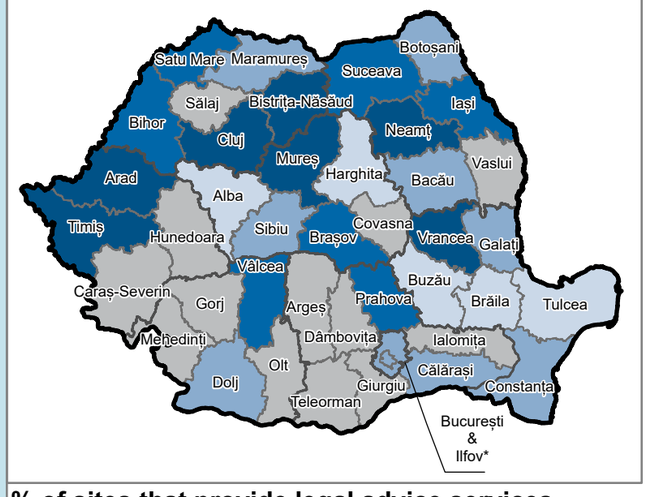

% of sites that provide legal advice services

- 0%
- 1% - 50%
- 51% - 99%
- 100%
- Not assessed