CHAD: Situation of Refugees, Internally Displaced Persons and Returnees

as of 30 November 2022

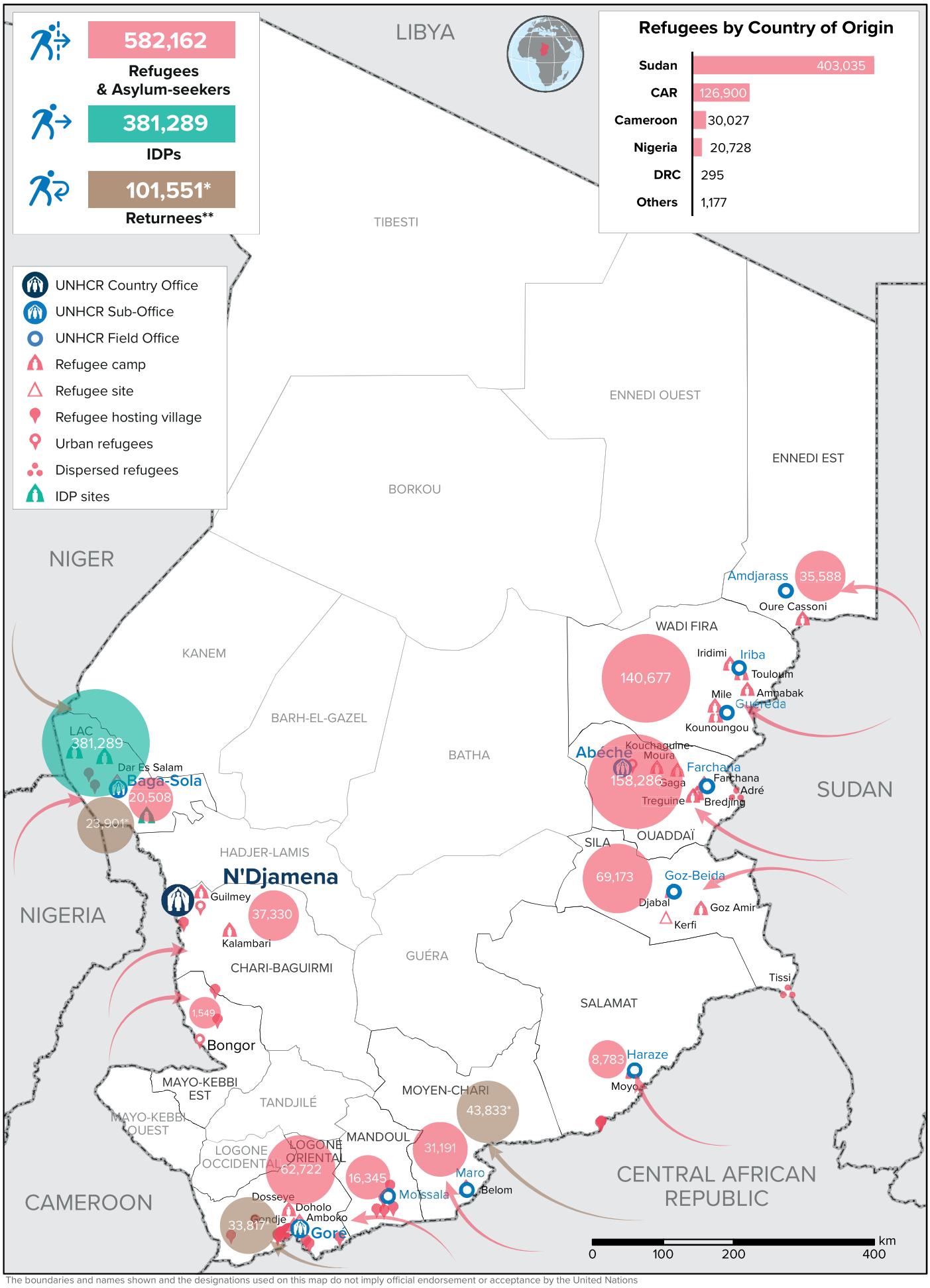

The boundaries and names shown and the designations used on this map do not imply official endorsement or acceptance by the United Nations

* Returnees in South: last assessment in Nov 2019 (IOM-DTM) / ** Returnees: Chadians returned from abroad, at risk of statelessness

Data sources: UNHCR, CNARR (Refugees & Asylum-seekers); IOM-DTM (IDPs, Returnees)

Feedback: Ahmed Merdoukh, merdoukh@unhcr.org

Creation date: 5 december 2022