MALI

Situation of Refugees, Internally Displaced Persons and Returnees

As of 30 November 2022

* (CoAs) Country of Asylum

KEY FIGURES

Malian refugees in asylum countries (UNHCR)	197,739
Malian refugees returnees (Government, DNDS)**	84,898
IDPs (Government, DNDS) **	440,436
IDP returnees (Government, DNDS) ***	695,598
Refugees in Mali (Government, CNCR)	56,871
Asylum Seekers in Mali (Government, CNCR)	895

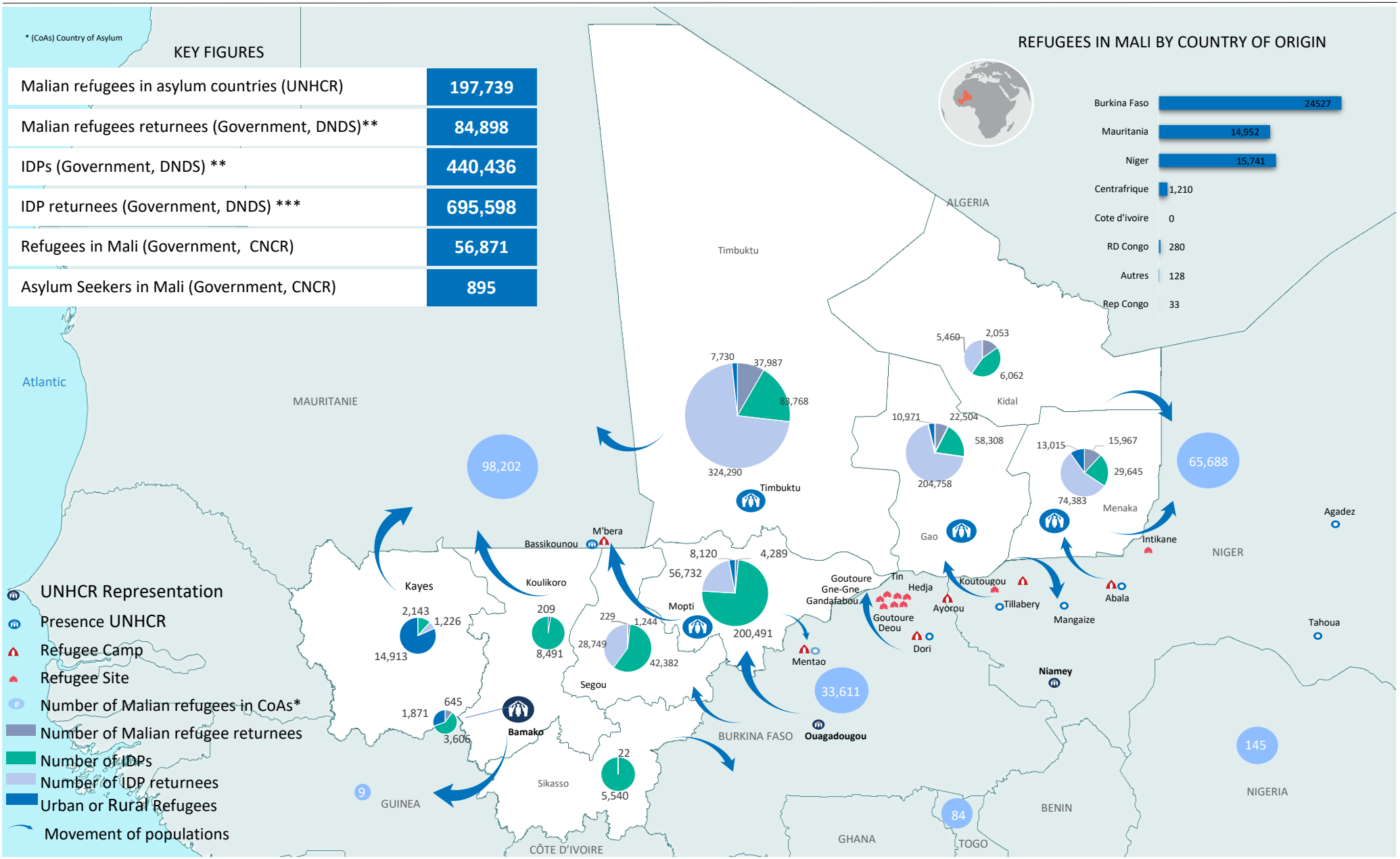

* (CoAs) Country of Asylum

* * IDPs and Malian refugee returns (from September 2022)

* * * IDPs returnees (from August 2022)

The boundaries and names shown and the designations used on this map do not imply official endorsement or acceptance by the United Nations. Feedback: gatoto@unhcr.org / koti@unhcr.org / bacharou@unhcr.org, keitama@unhcr.org http://mali.humanitarianresponse.info www.unhcr.org

Creation date : 08 Novembrw 2022 Sources: Government of Mali : Malian Refugees Returnees and IDPs -DNDS. Refugees in Mali-CNCR. Malian refugees-UNHCR.