Türkiye-Syria Earthquakes Day 10 Aftermath: On the Move and Into Action

International Blue Crescent Relief and Development Foundation would like to extend our sincere condolences to all those affected by the earthquakes last week. IBC employees in the region are safe and accounted for, though some have lost family members and loved ones and saw their entire homes destroyed. Thank you to all who are mobilizing and to the heroic search and rescue teams on the ground. Immense and continued cooperation is needed to prevent further loss of life and suffering.

Day 10 Developments

As of Wednesday, the 15th of February the number of people who lost their lives in Türkiye in the February 6th Kahramanmaraş-centered earthquakes stands reported by the Government of Türkiye at 35 thousand 418, noting that 105,505 earthquake victims were rescued from the rubble with injuries. Since the twin 7.7- and 7.8-magnitude earthquakes hit ten days ago, the number of aftershocks in the region was recorded as 3,170. Of the 7 thousand 135 patients who were treated in hospitals, 5 thousand 733 were discharged. Further, according to the first inspections for structural damage, it was determined that 211,000 homes/apartments in 47 thousand buildings in the earthquake zone were demolished, to be demolished immediately and heavily damaged. It is estimated that thousands of people still lie under the rubble in the hardest hit areas of Iskenderun and Antakya in Hatay, Islahiye/Gaziantep, and Elbistan/Kahramanmaras among other areas.

Homes completely destroyed in Kahramanmaras

Thirteen and a half million people used to inhabit the most affected provinces of Kahramanmaraş, Gaziantep, Sanliurfa, Diyarbakir, Adana, Adiyaman, Osmaniye, Hatay, Kilis and Malatya and Elazig, which continue to be under a state of emergency for the next three months. According to the Ministry of Interior Disaster and Emergency Management AFAD's latest bulletin (14 Feb), 195, 962 residents from the 10-city zone had been evacuated to other provinces[1] and the Government of Turkiye estimates that over 2 million people have evacuated by their own means.

[1] https://www.afad.gov.tr/kahramanmarasta-meydana-gelen-depremler-hk-basin-bulteni-30

Meanwhile yesterday the United Nations Office for the Coordination of Humanitarian Affairs (OCHA) released its flash appeal for the whole of Syria, calling for emergency earthquake relief funding requirement of $397.6 million dollars to meet the needs of 4.9 million in the most acute need, mainly in Northwest Syria (population 4.5 million)[2]. The Assistance Coordination Unit (ACU), through its field team network represented by the following departments: Early Warning Alert and Response Network, WASH, Polio Team, Immunization Program, Information Management Unit, DPU, and M&E conducted a needs and damage assessment following the devastating earthquake and determined the number of casualties in North-West Syria was 4,327 and the number of injured was 7,910 with estimates confirming the existence of hundreds of people trapped under the rubble and statistics still ongoing. The number of completely destroyed buildings was 1,725 and the number of partially destroyed buildings was 7,240. The number of affected families from this earthquake is over 11,000 families who are now homeless after the collapse of 1,700 buildings, with an additional 6,213 buildings partially destroyed or uninhabitable including 2,100 in Afrin, 1,900 in Harim, and 970 homes in Jisr-Ash-Shugar[3].

IBC Brings Much Needed Food and Winter Relief to Newly Set-Up Family Tents in NWS

The most urgent needs reported for Syria at this time include heavy machines for debris removal, tents, and Non-Food Items (NFIs), and heating material and fuel for hospitals. Preliminary assessments indicate that the sub-districts of Harim, Afrin, Atmeh, Sarmada, Atareb, and Kafr Takharim are among the worst hit areas. Before the earthquakes, Syria already hosted the highest number of internally displaced persons (IDPs) in the world (6.8 million estimated), with nearly 80 percent displaced for at least five years and further, 85 percent of households were unable to meet their basic needs in 2022. Household movements are expected to continue as people seek new shelter after this disaster, but in the war-torn region there are few stable options left and families will likely continue to battle cold weather in another round of temporary shelter. Relief efforts have significantly scaled up in the past few days as the UN has negotiated with the President of Syria for two additional border crossings as their regular crossing had been damaged in the earthquakes. It

[2] 14 February OCHA Flash Appeal: Syrian Arab Republic Earthquake (February - May 2023). Available at: https://bit.ly/3xlTIkj
[3] Assistant Coordination Unit, 13 February Earthquakes Situation Report. Available at: https://bit.ly/3jYPNqI

was reported that at least a handful of major deliveries of much needed medical, shelter, food, winterization, and other items have reached Northwest Syria so far but more urgency and scale up are needed to prevent further loss of life and suffering in a place where 90 percent of the population relied on humanitarian aid before the earthquakes as well as coping with a rising cholera outbreak and stretched thin medical support.

It is estimated that 1 million people in the region have lost their home[4] which emphasizes the urgent need for more shelter in the frigid winter temperatures for the few hundred thousand still unable to be accommodated in the 227,762 family tents coordinated through AFAD and designated centers at capacity, in addition to the 195,000 already evacuated. Thousands of aftershocks, unmet basic needs in the cold winter, and palpable trauma and stress in the aftermath in the earthquakes areas affecting over 20 million people including both inside Türkiye and Syria have compelled relief personnel to prioritize a scale up of psycho-social support in all relief efforts. AFAD reports four mobilized Social Service Centers in Kahramanmaras, Hatay, Osmaniye, and Malatya with 3,682 personnel deployed providing a total of 256,605 persons affected with psychosocial support (221,651 inside / 34,954 outside of the 10-province affected zone). IBC community center tents will also provide psychosocial support and activities and spaces for children. Like all stakeholders providing any relief in the area are required to do, IBC coordinates with AFAD and Turkish Red Crescent and in concert with the relevant stakeholders including UMKE (medical teams), assigned governance and local stakeholders including International Organizations and local Non-Governmental Organizations.

IBC in the Field

IBC Field Team looked at locations for camps and community shelters in Kahramanmaras and Malatya today

International Blue Crescent Relief and Development Foundation (IBC) has been on the ground this past week in the familiar provinces of Gaziantep, Kahramanmaras, Kilis, Hatay, Sanliurfa, and A'zaz/Northwest Syria. IBC released a full response appeal two days ago and will continue with ongoing assessments this week in Kahramanmaras, Malatya, Hatay, Adiyaman and Suruc as well. To that end, today IBC Field Teams were on the ground in Elbistan/Kahramanmaras, Dogansehir and

[4] https://www.aljazeera.com/news/liveblog/2023/2/13/turkey-syria-earthquake-live-news-us-urges-un-vote-on-aid-access

City Center /Malatya, Kirikhan and Iskendur/Hatay, Sanliurfa, Kilis, as well as Khirbit Camp in Naddeh and A'zaz/Aleppo.

Map of February 6th Earthquake-Affected Areas → Map of IBC Teams on the Ground Today, February 15th

In **Elbistan/Kahramanmaras**, the first meeting was held with District Governor Eyüp Kaçkaç. Mr. Kaymakam stated that the need for coal and wood is intense in the region at the moment. He also said that there is not much need for food, mobile kitchens have been established, but a system such as Ramadan packages has been introduced and packages are given to each family to meet their food and hygiene needs for a certain period of time. The contents of the packages were shared, he stated that these packages are delivered to rural and remote areas by off-road vehicles. As IBC, we offered to begin preparing these packages and to include with the products we will distribute. Mr. Kaymakam also notified us that they had begun stacking food products. Discussions then shifted to the container city to be established in Elbistan which IBC was told will be laid out on the land next to Elbistan Şeker Secondary School and photos were shared with the group. Further, we learned that containers are being shipped from many places and that they can place the containers we will send to the region.

As for IBC, it was discussed that the tent area we will set up in Elbistan will be used as a child-friendly area and psychosocial support activities will also be carried out there. Mr. Kaymakam and officials estimate there are close to 20,000 children in the region, but it is not known how many of these children have left the city, and it would be good for IBC to make plans for at least 1,000 children in the first stage. It was also discussed to incorporate a traditional candy seller to go around and bring macun (traditional candy) to the children who will be in these areas. It was agreed as logical as this activity is simple, feasible, and will bring some traditional familiarity and joy to the children and families. IBC's planned installation will be in the form of 1 tent, 2 containers- office and dormitory, mobile toilet and bathroom and it was agreed that our place in the camp is ready.

In **Dogansehir/Malatya**, IBC Team met with Sivas Governor Yilmaz Şimşek, who was assigned to the region. The greatest needs expressed were tents, shelter, hygiene products (especially women's pads and diapers), dry food in the form of Ramadan packages and searchlights to be used inside the tents. At this time in Dogansehir there is no need for blankets. However, insulation material is needed for the tents. Also, the need for psychosocial support in the region is intense and there is also a need for toys for children. Also, the need for coal and wood in rural areas was emphasized. The Governor stated that Erkenek and Kurucuova districts of Malatya were also affected by the earthquake. For organizing activities for children in the tent that is planned to be set up, toys, and stationery materials should be provided as well as nutritional support such as cheese, olives, and beverage packages which could be distributed daily. So far, 350 containers are planned to be located in the region in total, meaning that 350 families and children proportional to this number will start living in the container city. The location of IBC's site in the region was deemed appropriate, and the idea was well received and supported due to the high need for psychosocial support for children and adults. The construction process of the container city could take an average of 10 days, but no clear start date has been set at the moment. The concept of programs to be implemented in Elbistan/Kahramanmaras was also found to be suitable for Dogansehir/Malatya.

IBC Field Team Meets with Local Authorities in Kahramanmaras

Destroyed Homes in Malatya

Today IBC Team also traveled to **Malatya Merkez** (Beydağı Youth Center) and became aware of a serious hygiene problem in the region and that there is a need for underwear, hygiene packages and dry food- as personnel mentioned 'as much as can be provided' without specifying the number. Similar to the other locations, personnel there said it would be functional to plan the need for dry food as a Ramadan package. It was also stated that the need for psychosocial support is very high and that there is a great need for this support to be provided in camps and villages outside the city center. Additionally, some data was shared with IBC Team: it is estimated that at least 300,000 people in Malatya left the region, and according to the food distributed, that around 350,000 people stayed in the city. The team learned that earthquake victims had migrated intensively from the center to the countryside, and survivors had even tried to transform barns into living spaces. In summary, hygiene products, dry food, and baby products (diapers and formula) are the most needed items in every region interviewed. It can be said that the need for food (food distribution) has decreased in the first month. Many organizations in the region distribute hot meals. **The need for psychological support is expected to be extremely high, especially in the coming period.** There is a great need for spaces for children. The IBC community shelter concept was found to be suitable for every field location at the moment, and it was also found appropriate for this concept to be supported by vehicles and to be mobile by traveling from camp to camp.

IBC land mapping potential locations in Kirikhan/Hatay

In **Kirikhan/Hatay**, IBC Hatay Field Team traveled to assess potential grounds which can be a camp there. A space of 25,000m2 was found and communicated with local governance and responsible parties to develop the plan which is now in action. After that, the Team traveled to **Islahiye** to check locations there and Turkish Red Crescent agreed and suggested places for IBC to use but, further discussions need to happen to confirm a location in Islahiye/Hatay. IBC Field Team in Hatay will be working on this in the next days.

In **Northwest Syria**, IBC Cross-Border Team arrived early to continue distribution of food baskets and blankets in **Khirbet Naddah Camp** and nearby **A'zaz/Aleppo**. The camp was newly built in response to those affected by the earthquake. It contained about 100 families who came from Sarmada, Jaindaris, Atarib, Afrin, and A'zaz. In total over the past two days, 300 blankets and 300 food baskets were distributed with support from IBC partners Action Medeor and IDRF Canada, this distribution has now ended. After that, IBC Team moved to another camp, a shelter camp near by which was built by the local council in A'zaz and AFAD- here IBC reported the completion of distribution, as the number of families in the camp had increased to about 300 families. During the distribution, a large team came from the United Nations including OCHA, International Organization for Migration (IOM) and the World Food Program (WFP) and they were briefed on our work quickly.

IBC completed a 2-day distribution in NWS today supported by partners Action Medeor and IDRF Canada

In the evening, a meeting was held in the office of the crisis table in AFAD in the presence of Deputy Governor Ashraf, the Turkish Red Crescent and the Director of AFAD. The meeting was about the construction of a water tank of 100 cubic meters and the restoration of the second tank, with a capacity of 40 cubic meters in the village of Soran, which IBC and local council with TRC had assessed two days earlier. IBC will undertake these with support from partner MSF and a protocol will be prepared between IBC, AFAD and the local council in Soran, this is expected to process as soon as possible to ease the urgent water issues for the communities in Soran. IBC continues to coordinate directly with AFAD and Turkish Red Crescent at the designated crisis table for improving shelter, blankets, food, basic needs, winter items distribution, and development of community center tents.

IBC Team delivers food and blankets to earthquake victims in NWS supported by Action Medeor

In this second week of the earthquakes response, IBC's 24/7 work, on and behind the scenes securing funding and coordinating procurement of the most urgent items at scale in coordination with trusted partners, in addition to the relief delivered every day since the earthquakes hit, tomorrow it is planned to continue developing the plans set in place today from all sites visited as well as work together in **Kilis** with IBC partners to distribute non-food items and baby care kits. These activities fall under the full response appeal; however, we have reached just 21 percent funding in this appeal and will continue to seek support as we work with our generous partners to allocate their provided support according to the developing needs on the ground.

Hot soup and hot meals continue three times per day at Kilis Community Center

Meanwhile, activities continue at **IBC Kilis Community Center** with provision of hot meals of 6,000 meals 3x per day at distribution points Cumhuriyet Square and Erdogan Meydani under agreement with Turkish Red Crescent, AFAD, and partner MSF. IBC is also still providing food and basic needs

distribution support to the 9,000-person capacity shelter at **Sanliurfa exhibition center**. Over the past week, basic needs, winter items, baby care items, and thousands of blankets have been distributed with partners in Antakya/Hatay, Elibstan/Maras, and Islayihe/Gaziantep where IBC visited and started to set up community shelters with kitchen and continue doing distributions with support of partners. IBC will also implement a mobile component in these areas to reach nearby villages and are planning to visit Adiyaman and Sanliurfa Suruc district in the coming days for further assessment.

IBC community tents being developed in 6 locations, here is an example of the ones set up in Ukraine and Moldova

For earthquake survivors, IBC is working tirelessly to provide food, water, shelter, warmth, and essential needs. Headquarters staff, in concert with global partners, are mobilizing flows of vitally important medical supplies, food, hygiene kits, and basic needs equipment to fulfill the needs of the earthquake victims. Personnel on the ground continue to operate crucial, lifesaving operations while plans to expand and intensify activities are finalized. For now, IBC Kilis Community Center continues to serve as a major hub for coordination and relief efforts, including for cross-border response into Syria.

As a result of the assessments undertaken by IBC field staff and partners so far, **IBC has been taking the following actions:**

- Daily hot meal distribution in Kilis, 6,000 meals 3x/day
- Hot meal and blankets distribution started in NWS- in total 40,000 including 20,000 in Türkiye and 20,000 in NWS
- Establishing hot meal and food parcel distribution center in Hatay
- Delivered 4,000 thermal blankets to Gaziantep
- Provide wheat flour to Sanliurfa Municipality Halk Ekmek, distribute bread freely
- Establishing a shelter center of 200 prefabricated components in Hatay and Kahramanmaras and undertake all needs
- Support municipality in Sanliurfa for shelter housing 9,000 people; deliver baby food and diapers, sandwiches, blankets

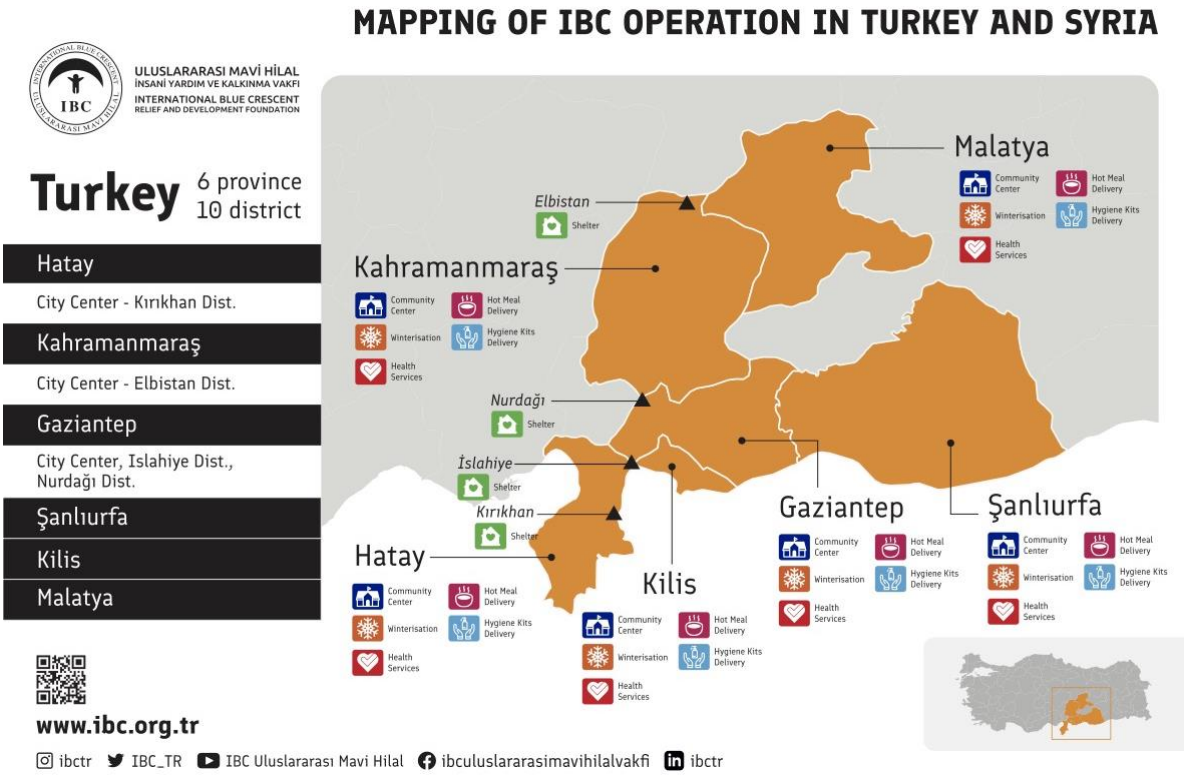

IBC Activities in development in Türkiye:

Multiple Locations

- IBC plans to be operational at Kilis, Sanliurfa Center, Maraş Center/Elbistan, Islahiye and Nurdağ/Gaziantep and 2 locations in Hatay Center and Kirikhan to be determined later in contact with local authorities
- In addition to community center tents already set up in Kilis and Sanliurfa, IBC will also establish in Kirikhan/Hatay, Elbistan/Kahramanmaraş, and Nurdagi and Islahiye Gaziantep, four community centers initial plan to run for 6 months
    - From each center, daily food, hygiene materials, blankets and hot meals for 1,000 people will be distributed
- Mobile teams of five staff are in five cities in Karahmanmaras, Gaziantep, Kilis, Hatay, Sanliurfa are continuing assessment for more programs
- IBC plans to establish prefabricated camps around the four community centers units of 100 prefab houses with all sanitation and other facilities with a potential to expand to 500 houses and run them for at least six months
- Immediate distribution of relief items in Hatay (blanket, food, hygiene, etc. to be decided by IBC according to ongoing assessments)
- Hot-meal distribution in Kilis IBC Community Center, Sanliurfa Community Center that already continue and at the newly established community centers in Kirikhan/Hatay, Islahiye and Nurdagi/Gaziantep, Elbistan/Kahramanmaraş and will continue for 6 months. Each community center will provide hot meals to 1,000 persons daily
- Medical checks, treatment, and provision of basic medicine will be available in the community centers too by employing a doctor and a psychologist

- Mobile health consultation (A team of a driver and a nurse ; to visit families living on the streets, to do health checks especially for children and elderly, to call an ambulance or organize the transport if deemed necessary); In each city in total four mobile health consultation teams will be in force
- Distribution of 20,000 blankets in Hatay, Gaziantep, Kahramanmaraş, Sanliurfa, and Malatya
- 20,000 Monthly food parcels distribution in Hatay, Kahramanmaraş, Gaziantep, and Sanliurfa
- 20,000 Hygiene packages distribution in Hatay, Gaziantep, Şanlıurfa and Kahramanmaraş
- 5,000 heaters to be distributed in all four provinces

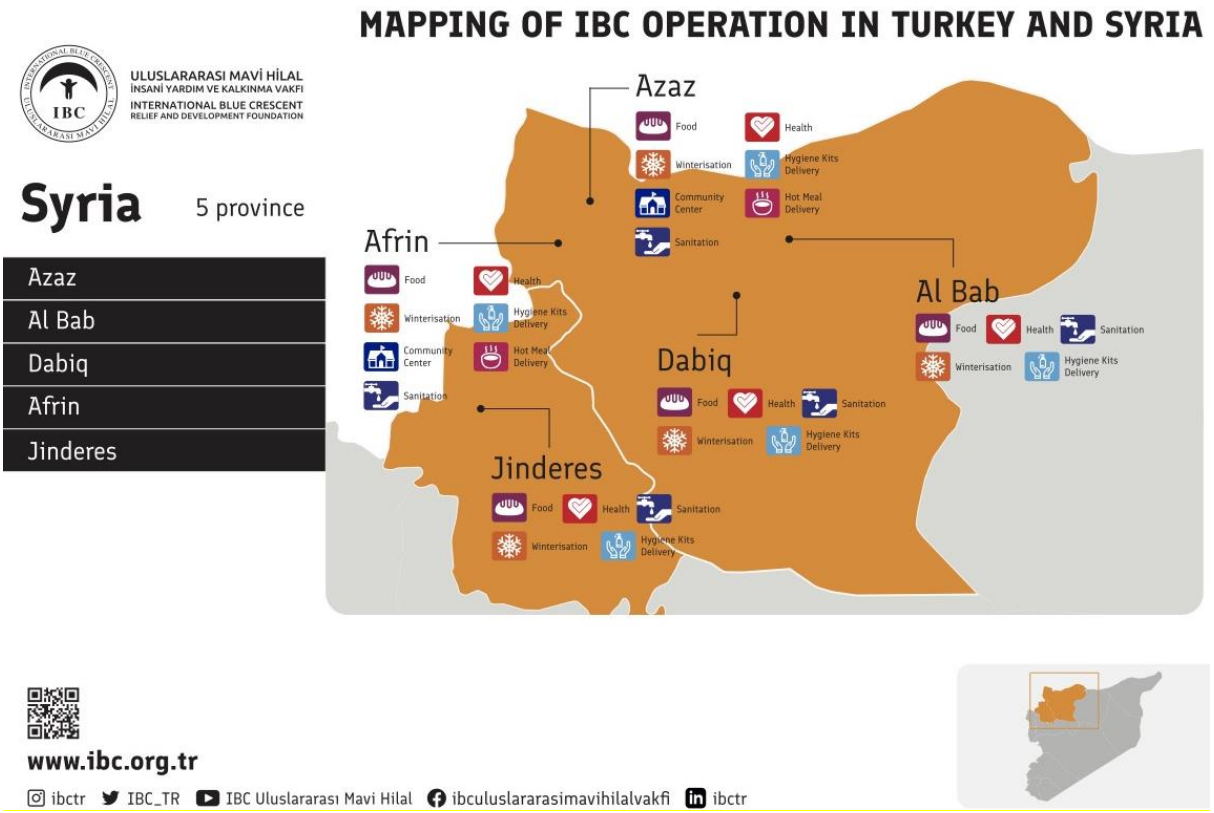

IBC Activities in development in Northwest Syria (NWS)

Ad Dana, Sarmada, Atmeh together with Doctors without Borders (MSF)

- Support to 1,100 families left homeless providing arrival kits of 5,500 blankets and mattresses and 1,100: arrival items (tarpaulins, floor mat, insulating mat, fire extinguisher, rope), hygiene long-lasting kits (towels, sewing kit, comb, nail clippers, mirror, plastic jug for bathing, bucket), hygiene kit consumables (washing powder, detergent, kitchen dish cleaner, shampoo, hygienic pad, toothpaste, toothbrushes, soap, disposable razors, sponge), 6-person winter kits, kitchen kits
- Run one mobile clinic team in 5 Reception centers in the area by 1-day visit for each center per week, offering primary health services, dressing, mental health, and referral
- 5 OPD kit.; 15 trauma kits; 3 NCD kits
- 3,000 Gibson splints “Casting” (Plaster of Paris)
- Distribute 5,500 bread bags per day for 2 weeks for 1100 families
- Distribute 1,100 food basic items (including Bulgur, Sugar, Rice, flour, oil, tea, Helva, jam)

- Distribute tents for families doesn't have a place to stay (for 1100 families)

A'zaz

- Starting distribution of food and blankets in A'zaz and medical response through IBC-managed Public Health Units in A'zaz and Dabiq
- Establish community center tent and run for 6 months initially providing daily food, hygiene materials, blankets and hot meals for 1,000 people will be distributed
- 10,000 monthly food kits will be distributed
- 10,000 monthly hygiene kits will be distributed
- 10,000 blankets to be distributed
- 1,000 Heaters to be distributed

Al-Bab

- Mobile clinic in Al-Bab with food for 1,000 families for a month then extended 6 months
- Distribution of 10,000 blankets in total

*****IBC would like to thank its generous partners, donors, and their networks so far who have allowed us to respond urgently to this devastation that has shaken the region to its core**:***
Action Medeor, Bridge, Committed, Corus International, GIZ, GlobalGiving, IDRF Canada, IMC, JDC, MSF, Muslim Charity, Together Rising, UMCOR, WHH, World Jewish Relief

Sheltering in IBC Kilis Community Center

Food, blankets, basic needs in Sanliurfa Exhibition Center

Urgent Needs in General:

- **Tens of thousands of tents, shelter**
- **Heaters** for the tents, fuel
- Basic first aid kits
- Hygiene and Sanitary Kits (for children and adults); **Diapers**
- **Medicine and Medical Equipment**
- **Blankets & Winter Clothing**
- **Power banks**
- Wheat for Bread Production
- Drinkable water, **canned food**
- Bedding
- **Baby care kits**

Even after nine days, needs in the region are overwhelming. Medical and general evacuations continue to take place; shelter/tents, thermal clothing, heat, water, power supply, and medical aid are still *urgently needed*. The damage done to roads and infrastructure has made many areas simply unlivable. As personnel on the ground are tasked with recovering the deceased and evaluating structural damage, the relief efforts to meet the hundreds of thousands of displaced residents must be scaled up immediately, especially for the most vulnerable women, children, elderly, persons with

disabilities, and persons facing protection issues due to legal status in Türkiye. IBC will keep all partners and potential donors appraised of the current situation daily.

We ask our partners and international civil society members to help us in these tragic days so that together we may overcome the suffering of our people.

Donate to help earthquake victims via IBC **at GlobalGiving:** http://goto.gg/58539

In-Kind Donations
IBC has started coordinating bulk or large in-kind items from international companies, individuals, and partner NGOs- depending on the quantity and needs in the field/specific location and transportation access. For in-kind donations, please contact partnerships@ibc.org.tr.

Volunteer
All independent individual and groups of volunteers should contact AFAD or UMKE, separate from IBC.

For urgent information and to help, you can reach:

Mr. Muzaffer Baca
Vice President
+90 532 2344229
mbaca@ibc.org.tr

Mr. Alper Mavi
IBC Regional Coordinator
+90 538 5159806
alper.mavi@ibc.org.tr

Amber Cakar
Grants/Partners
acakar@ibc.org.tr

To follow our work, visit our website: www.ibc.org.tr or follow us on…

Twitter: @ibc_tr **YouTube:** IBC Uluslararası Mavi Hilal **Instagram:** @ibctr

Facebook: IBC Uluslararası Mavi Hilal Vakfı **LinkedIn:** International Blue Crecent (IBC)

Hatay

Iskenderun

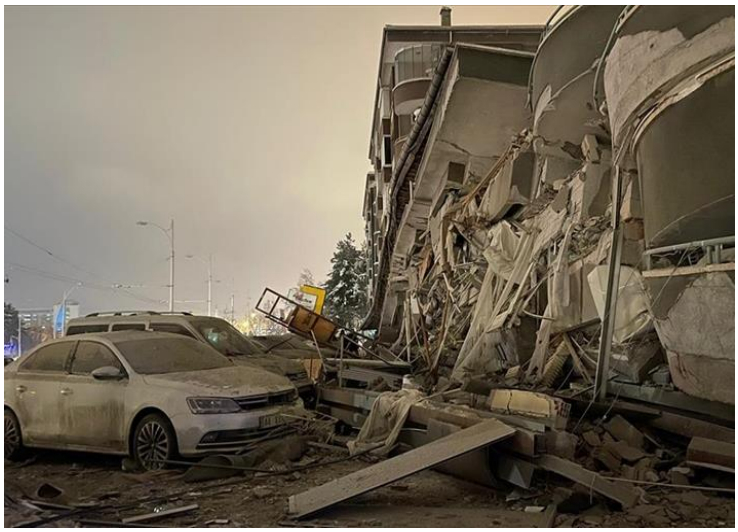

Malatya

Kilis

Antakya/Hatay

Iskenderun/Hatay

Adiyaman

Iskenderun/Hatay

Idlib

Hatay

Soran/NWS

Malatya

The most important medical needs in northwest Syria

	Drugs	Quantity	Type			Drugs	Quantity	Type
1	Deksketoprofen 25 mg Film Tablet	20000	tab		25	Sefazolin 500 mg IM Flakon	500	Flakon
2	Deksametazon sodyum fosfat 4 mg/ml 2 ml Ampul	8000	Ampul		26	Sefazolin 500 mg IM/IV Flakon	500	Flakon
3	Deksketoprofen 25 mg/ml 2 ml Ampul	8000	Ampul		27	Seftriakson disodyum 1 g IM Flakon	500	Flakon
4	Dekstroz 10 % 500 ml	2000	number		28	Seftriakson disodyum 1 g IV Flakon	500	Flakon
5	Dekstroz 10 % 500 ml	2000	number		29	Seftriakson disodyum 500 mg IM Flakon	500	Flakon
6	Dekstroz 20 % 500 ml	2000	number		30	Seftriakson disodyum 500 mg IV Flakon	500	Flakon
7	Laktatlı Ringer Solüsyonu 1000 ml	2000	number		31	Children's antipyretic Augmantin Şurup 70ml	20000	number
8	Laktatlı Ringer Solüsyonu 1000 ml	2000	number		32	antibiotics-Augmentin 1000 mg	50000	tab
9	Laktatlı Ringer Solüsyonu 500 ml	2000	number		33	Multivitamin Multimineral 30 Kapsül	20000	Kapsül
10	Laktatlı Ringer Solüsyonu 500 ml	2000	number		34	Adrenalin ampul	5000	ampul
11	Lidokain HCl 20 mg/ml 2 ml Ampul	15000	Ampul		35	decor ampul	5000	ampul
12	Lidokain HCl 20 mg/ml 5 ml Ampul	10000	Ampul		36	Lidon ampul	10000	ampul
13	Magnezyum sülfat 15% 10 ml Ampul	5000	Ampul		37	Metoclopramide tab	10000	tab
14	Metamizol sodyum (Dipiron) 500 mg/ml 2 ml Ampul	5000	Ampul		38	Albumin	10000	number
15	Metilprednizolon sodyum süksinat 250 mg Ampul/Flakon	2000	Flacon		39	potassium ampul	5000	Ampul
16	Metilprednizolon sodyum süksinat 40 mg Ampul/Flakon	2000	Flacon		40	Furacin ointment	5000	number
17	Metoklopramid HCl 10 mg/2 ml 2 ml Ampul	5000	Ampul		41	rif ampul	10000	Ampul
18	Rifamisin SV 125 mg/1.5 ml + Lidokain HCl 5 mg/1.5 ml 1.5 ml Ampul	10000	Ampul		43	parasytamol flacon	10000	Flacon
19	Salbutamol 100 mcg/doz 200 doz Aerosol İnhaler	1000	Ampul		44	clavunate syrup	10000	number
20	Salbutamol sülfat 1 mg/ml 2.5 ml Nebul	10000	number		45	flagyl serum	10000	number
21	Sefazolin 1 g IM Flakon	5000	Flakon		46	Levosol syrup	10000	number
22	Sefazolin 1 g IM/IV Flakon	5000	Flakon		47	aferin syrup	10000	tab
23	Sefazolin 250 mg IM Flakon	5000	Flakon		48	Desefin 1g IM 1 Flakon	8000	Flacon
24	Sefazolin 250 mg IM/IV Flakon	500	Flakon		49	Rodinac B12 ampul	500	Ampul

<u>This list of medical needs for **Northern Syria** has just arrived via colleagues from SGG :</u>

Aldolan bulb
Adrenalin
Decort bulb
Lidon bulb
Metoclopramide bulb
Albumin
Potassium ampoule
Furacin ointment
Ampoule rif
Lactate wrestling
Parol syrup
Klavunat surup
Flagyl serum
Levosol surup
Well done syrup
Desefin i.v.
Rodinac bulb
Mannitol serum
Spanc
Gauze
Stretcher cover
Cotton under gypsum
Alçili guards
Batikon
Surgical suture (sharp, rounded)

Also, there are children who need antipyretic painkillers, antibiotics, blankets, etc., especially in earthquake zones there is a need for water, food, and heating.

Medical consumables needed in NWS								
1	Chest Tube	10000	number		27	Ventilator Breathing Circuit	5000	number
2	spanish	10000	number		28	Anesthesia Breathing Circuit	5000	number
3	Gauze	10000	number		29	Transport Ventilator Circuit	5000	number
4	stretcher cover	25000	number		30	Elastic bandage	5000	number
5	cotton under plaster	10000	number		31	Tourniquet	5000	number
6	plaster bandage	15000	number		32	Foley Probe	10000	number
7	Dermosept (Batikon) DERMOSEPT 100 ml	5000	number		33	patch	5000	number
8	Dermosept (Batikon) DERMOSEPT 1000 ml	200	number		34	Urine Catheter	10000	number
9	Surgical suture (sharp, round)	5000	number		35	Ambu Balloon	5000	number
10	Surgical Suture	500	number		36	Ambu Set	5000	number
11	Chest Tube	200	number		37	Injector 3-5 cc	25000	number
12	Chest Drainage Set	500	number		38	Skin Staps	5000	number
13	Endotracheal Tube	500	number		39	Nasgastric Catheter	5000	number
14	Oxygen Cannula (Nasal)	10000	number		40	Bleeding Stoppers	20000	number
15	Oxyjen Cannula (Mask)	10000	number		41	Laryngeal Mask	500	number
16	Serum Set	10000	number		42	Tissue Adhesive (Skin/Surgery)	1000	number
17	Bandage	10000	number		43	cauterypen	100	number
18	Hand Sanitizer	10000	number		44	Aspiration Set	200	number
19	Collar	10000	number		45	ECG Electrode	5000	number
20	Stabilization Materials	5000	number		46	Examination Gloves	10000	
21	Plaster/Splint Materials	5000	number		47	Surgical Gloves	20000	
22	IV Cannula	10000	number		48	Cotton	20000	
23	Three Way Faucet	5000	number		49	Diaper	5000	
24	Drip Setting Set	5000	number		50	Body Bag	5000	
25	Blood Donation Set	20000	number		51	Insulin Injection	20000	
26	airway	10000	number		52	Injector Needles	10000	

Medical Needs according to Turkish Ministry of Health – If you can fulfill or support the purchas of any, IBC can collaborate for this:

List of Medical Devices Planned to Purchase

Name of Medical Device	Provinces										
	Adana	Gaziantep	Osmaniye	Malatya	Hatay	Kahramanmaraş	Şanlıurfa	Adıyaman	Diyarbakır	Kilis	Total
Integrated Bedside Monitor (Neonatal, Pediatric	100	100	40	100	100	100	60	100	60	40	800
Emergency Stretcher	75	50	20	60	75	75	30	60	30	20	495
Patient Transport Chair / Wheelchair	200	150	50	100	200	200	100	200	100	50	1350
Defibrillator Device	10	10	5	10	10	10	5	10	5	5	80
EKG Device (Electrocardiography)	20	15	10	20	20	20	15	20	15	10	165
Aspirator Device	30	20	10	25	30	25	20	30	25	10	225
Anesthesia Device	4	3	2	4	4	4	2	4	2	1	30
Otoscope / Ophthalmoscope	10	10	5	5	10	10	5	10	5	5	75
Ventilator Device Portable	10	5	3	5	10	7	5	7	5	3	60
Ventilator Device Adult Intensive Care	40	20	10	25	40	30	15	30	20	10	240
Ventilator Device Neonatal Intensive Care	10	7	4	5	10	7	4	7	4	3	61
Ultrasonography Device	3	2	1	2	3	3	2	3	2	1	22
X-Ray Device Portable	2	2	1	1	2	2	1	2	1	1	15
Glucometer	20	15	5	10	20	15	15	15	15	10	140
infusion pump	100	50	30	50	100	100	50	100	75	25	680
Perfusion Pump	50	20	15	20	50	50	20	50	40	10	325
laryngoscope	30	20	10	20	30	30	20	30	20	10	220
nebulizer	50	50	25	50	75	75	25	75	50	25	500
Oxygen Cylinder	50	40	20	40	50	50	20	40	20	20	350
Thermomether	100	50	25	50	100	100	50	100	100	25	700
C-Arm X-Ray Device	2	2	1	1	2	2	1	2	1	1	15
Dialysis Device	10	10	5	10	15	10	10	10	10	5	95
Transport Incubator	5	5	2	5	5	5	5	5	5	2	44
Incubator	10	10	5	10	10	10	10	10	10	5	90
Patient Bed	150	100	50	100	200	100	50	150	50	50	1000
Patient Warming Device, blanket	5	5	2	5	5	5	5	5	5	2	44
Blood pressure monitor	100	50	25	50	100	100	50	100	100	25	700

General Medical Device Needs List
Portable Bedside Monitor
Newborn Bedside Monitor (Intensive Care)
Adult Bedside Monitor (Intensive Care)
Integrated Bedside Monitor (Neonatal, Pediatric, Adult)
Emergency Stretcher
Patient Transport Chair / Wheelchair
Defibrillator Device
EKG Device (Electrocardiography)
Aspirator Device
Anesthesia Device
Othroscope / Ophthalmoscope
Ventilator Device Portable
Ventilator Device Adult Intensive Care
Ventilator Device Neonatal Intensive Care
Ultrasonography Device
X-Ray Device Portable
Glucometer
infusion pump
Perfusion Pump
laryngoscope

General Medical Consumables Requirements List	
Trauma Board	Tourniquet
Surgical Suture	Foley Probe
Chest Tube	patch
Chest Drainage Set	Urine Catheter
Endotracheal Tube	Ambu Balloon
Oxygen Cannula (Nasal)	Ambu Set
OxyJen Cannula (Mask)	Injector
Serum Set	Skin Staps
IV Stand	Nasgastric Catheter
Stretcher Cover	Bleeding Stoppers
sponge	Laryngeal Mask
ped	Tissue Adhesive (Skin/Surgery)
Bandage	Bone Wax
Distilled Water	cautery pen
batikon	Aspiration Set
Hand Sanitizer	ECG Electrode
Collar	Boxing Shirt
Stabilization Materials	Examination Gloves
Plaster/Splint Materials	Surgical Gloves
Heater Balance	Cotton
IV Cannula	Diaper Diaper
Three Way Faucet	Body Bag
Drip Setting Set	Insulin Injection
Blood Donation Set	Injector Needles
airway	Urine Bag
Bacteria Filter	Gauze
Ventilator Breathing Circuit	Overshoe
Anesthesia Breathing Circuit	Bonnet
Transport Ventilator Circuit	Scalpel Bits
Elastic bandage	

Medication Needs List	
Generic code	**Generic definition**
J0020	Adenozin 5 mg/ml 10 ml IV Flakon
J0021	Adenozin 5 mg/ml 2 ml IV Flakon
J0024	Adrenalin 0.50 mg/ml 1 ml Ampul
J0025	Adrenalin 1 mg/ml 1 ml Ampul
J0091	Alteplaz (plazminojen aktivatörü) 10 mg IV Flakon
J0092	Alteplaz (plazminojen aktivatörü) 20 mg IV Flakon
J0093	Alteplaz (plazminojen aktivatörü) 50 mg IV Flakon
J0158	Amiodaron HCI 150 mg/3 ml IV Ampul
J0269	Asetaminofen (Parasetamol) 10 mg/ml 100 ml Infusion Solusion
J0218	Ampisilin sodyum 1 g + Sulbaktam sodyum 500 mg IM/IV Flakon
J0416	Atropine sulfate 0.25 mg/ml 1 ml Ampul
J0418	Atropine sulfate 0.50 mg/ml 1 ml Ampul
J0604	Budesonid 0.25 mg/ml 2 ml Nebulizer Suspansion
J0605	Budesonid 0.5 mg/ml 2 ml Nebulizer Suspansion
J0419	Atropine sulfate 1 mg/ml 1 ml Ampul
J5384	Centella asiatica 10 mg/g 40 g Merhem
J0636	Bupivakain hidroklorür 5 mg/ml 4 ml Ampul
J6072	Deksketoprofen 25 mg Film Tablet
J0734	Deksametazon sodyum fosfat 4 mg/ml 2 ml Ampul
J5663	Dextrose 10 % 500 ml Solution PE/PP/PVC Bottle for Infusion/Bag for Infusion (Set)
J0774	Dextrose 10 % 500 ml Solution PE/PP/PVC Bottle for Infusion/Bag for Infusion (Without Set)
J0781	Dextrose 20 % 500 ml Solution PE/PP/PVC Bottle for Infusion/Bag for Infusion (Set)
J5697	Dextrose 20 % 500 ml Solution PE/PP/PVC Bottle for Infusion/Bag for Infusion (Without Set)
J5820	Dextrose 3.33 % + Sodium chloride 0.3 % 500 ml Solution PE/PP/PVC Infusion Bottle/Infusion Bag (Set)
J0786	Dextrose 3.33 % + Sodium chloride 0.3 % 500 ml Solution PE/PP/PVC Infusion Bottle/Bag for Infusion (Without Set)
J5701	Dextrose 30 % 500 ml Solution PE/PP/PVC Bottle for Infusion/Bag for Infusion (Set)
J0794	Dextrose 30 % 500 ml Solution PE/PP/PVC Bottle for Infusion/Bag for Infusion (Without Set)
J5659	Dextrose 5 % 500 ml Solution PE/PP/PVC Infusion Bottle/ Bag (Set)
J5660	Dextrose 5 % 500 ml Solution PE/PP/PVC Infusion Bottle/ Bag (Without Set)
J0739	Deksketoprofen 25 mg/ml 2 ml Ampul
J0869	Diazepam 10 mg/2 ml Ampul
J0911	Digoksin 0.5 mg/2 ml Ampul

J0939	Diklofenak sodyum 75 mg/3 ml IM Ampul
J0944	Diltiazem hidroklorür 25 mg IV Ampul
J0963	Dobutamin 250 mg/20 ml 20 ml Ampul/Flakon
J5448	1500 ml Three-Chamber Parenteral Nutrition Solution for Adult Patients, Containing Amino Acids, Glucose, Fats and Electrolytes, 80% of Fat Content is Olive Oil and 20% is Soybean Oil, Suitable for Peripheral Use
J5452	1500 ml Three-Chamber Parenteral Nutrition Solution for Adult Patients, Containing Amino Acids, Glucose, Fats and Electrolytes, 80% of Fat Content is Olive Oil and 20% is Soybean Oil, Suitable for Central Route Use
J1103	Esmolol hidroklorür 10 mg/ml 250 ml İnfüzyon Solüsyonu
J1022	Efedrin hidroklorür 50 mg/ml 1 ml Ampul
J1228	Feniramin maleat 45.5 mg/2 ml 2 ml IM/IV Ampul
J1316	Flumazenil 0.5 mg/5 ml 5 ml IV Ampul
J1317	Flumazenil 1 mg/10 ml 10 ml IV Ampul
J1617	Gümüş sülfadiazin 1% 40 g Krem
J1618	Gümüş sülfadiazin 1% 400 g Krem
J1634	Hamamelis virginiana distilatı 25 % 30 g Merhem/Pomad
J1636	Hamamelis virginiana distilatı 5.35 % 30 g Krem
J1645	Heparin sodyum 5000 IU/ml 5 ml IV/SC Flakon
J7281	HYPOALLERGEN NUTRITION PRODUCT FOR BABIES BETWEEN 0-6 MONTHS AT RISK OF COW MILK ALLERGY 400 GR POWDER FORMULA
J7282	HYPOALLERGEN NUTRITION PRODUCT FOR BABIES FROM 6 MONTHS AT THE RISK OF COW MILK ALLERGY 400 GR POWDER FORMULA
J1805	İnsan insülini (Rek. DNA kökenli) 100 IU/ml 10 ml Flakon
J1837	İnsülin glarjin 100 IU/ml 3 ml Enjeksiyon Kalemi/Kartuş
J1424	Furosemid 20 mg/2 ml 2 ml IM/IV Ampul
J2020	Kalsiyum glukonat monohidrat 225 mg/10 ml + Kalsiyum levulinat dihidrat 572 mg/10 ml 10 ml Ampul
J3399	Lactated Ringer's Solution 1000 ml PE/PP/PVC Bottle for Infusion/Bag for Infusion (Set)
J3400	Lactated Ringer's Solution 1000 ml PE/PP/PVC Bottle for Infusion/Bag for Infusion (Without Set)
J3404	Lactated Ringer's Solution 500 ml PE/PP/PVC Bottle for Infusion/Bag for Infusion (Set)
J5795	Lactated Ringer's Solution 500 ml PE/PP/PVC Bottle for Infusion/Bag for Infusion (Without Set)
J2221	Klorpromazin 5 mg/ml 5 ml Ampul
J2379	Lidokain HCl 20 mg/ml 2 ml Ampul
J2380	Lidokain HCl 20 mg/ml 5 ml Ampul
J2472	Magnezyum sülfat 15% 10 ml Ampul
J2573	Metamizol sodyum (Dipiron) 500 mg/ml 2 ml Ampul
J2622	Metilprednizolon sodyum süksinat 250 mg Ampul/Flakon

J2623	Metilprednizolon sodyum süksinat 40 mg Ampul/Flakon
J2630	Metoklopramid HCl 10 mg/2 ml 2 ml Ampul
J2664	Metronidazole 5 mg/ml 100 ml Solution for Infusion (Set)
J5938	Metronidazole 5 mg/ml 100 ml Solution for Infusion (Without Set)
J2648	Metoprolol tartarat 5 mg/5 ml Ampul
J2677	Midazolam 1 mg/ml 5 ml IM/IV/Rektal Ampul
J2679	Midazolam 5 mg/ml 3 ml IM/IV/Rektal Ampul
J2769	Mupirosin 2% 15 g Merhem/Pomad
J2857	Nitrofurazon 0.2% 56 g Pomad
J2747	Morfin HCl 10 mg/ml 1 ml Ampul
J4689	Norepinefrin 1 mg/ml 25 ml IV Flakon
J2860	Nitrogliserin (Gliserol trinitrat) 1 mg/ml 10 ml IV Ampul
J5597	Ondansetron 4 mg/2 ml 2 ml IM/IV Flakon
J2874	Norepinefrin 1 mg/ml 4 ml IV Ampul
J2995	Pantoprazol sodyum 40 mg IV Flakon
J3116	Piperasilin sodyum 2 g + Tazobaktam sodyum 0.25 g IV Flakon
J3118	Piperasilin sodyum 4 g + Tazobaktam sodyum 0.5 g IV Flakon
J5593	Ondansetron 8 mg/4 ml 4 ml IM/IV Ampul
J3199	Potasyum klorür 22.5% 10 ml IV Ampul
J7292	NUTRITION PRODUCT FOR SPECIAL MEDICAL PURPOSE FOR PREMATURE OR LOW BIRTH WEIGHT BABIES 400 GR POWDER FORMULA
J3251	Prilokain HCl 20 mg/ml 20 ml Flakon
J3202	Potasyum klorür 7.5% 10 ml IV Ampul
J3277	Propofol 10 mg/ml 20 ml IV Ampul
J3390	Rifamisin SV 125 mg/1.5 ml + Lidokain HCl 5 mg/1.5 ml 1.5 ml Ampul
J3485	Salbutamol 100 mcg/dose 200 doz Aerosol İnhaler
J3489	Salbutamol sülfat 1 mg/ml 2.5 ml Nebul
J3536	Sefazolin 1 g IM Flakon
J3537	Sefazolin 1 g IM/IV Flakon
J3538	Sefazolin 250 mg IM Flakon
J3539	Sefazolin 250 mg IM/IV Flakon
J3540	Sefazolin 500 mg IM Flakon
J3541	Sefazolin 500 mg IM/IV Flakon
J3567	Sefotaksim 1 g IM/IV Flakon
J3568	Sefotaksim 2 g IM/IV Flakon
J3570	Sefotaksim 500 mg IM/IV Flakon
J3594	Seftriakson disodyum 1 g IM Flakon
J3595	Seftriakson disodyum 1 g IV Flakon
J3600	Seftriakson disodyum 500 mg IM Flakon

Additionally, on February 7th, IBC Cross-Border Programs Manager Mr. Muhammed Assaf and Ridvan Wesim of MSF Doctors without Borders held a meeting in IBC's Gaziantep office with the Chief Physician Dr. Fadıl Ersoy and his team about the health situation in the city of **Kilis.**

The patients' cases were as follows:
Intensive care patient 16.
Service patient 45.
There are currently 40 patients in the emergency department.
The currently death in Kilis 22.
In total, the number of patients who came to the hospital during the earthquake was 480.
The number of patients referred to Kilis is 120, and the referrals are from provinces close to Kilis (Hatay, Gaziantep, İslahiye, Kırıkhan, Nurdağı).

The most important medical and logistical needs of the hospital in **Kilis** are:

Medical need:
Baby diapers
Back board for 10 adults
1000 pieces of isotonic 1000
1000 pieces of isotonic 500
Diazem amp 200 pcs
Dextrose 5% and 10%-500 pcs each
Dextrose 20%- 150 pcs
Dextrose 30%-150 pcs
5% dex + 0.45 NACL 500 pcs
5% dex 500 – 1000 pcs

Logistics:
pad cups 5000 pcs
Plastic cutlery 5000 pieces
Plastic plate 5000 pcs
Heater – ufo 10 pcs
Chair is for waiting 100 patients in tent
Blanket 100 pcs
Uncooked food packet for 1000 people
water small 5000pcs.