CAMEROON: LOCATIONS OF UNHCR PERSONS OF CONCERN (March 2023)

UNHCR The UN Refugee Agency

2,060,471	PERSONS OF CONCERN
349,290	CAR REFUGEES IN CAMEROON
127,919	NIG REFUGEES IN CAMEROON
2,596	OTHER NATIONALITIES
9,212	ASYLUM SEEKERS
1,013,568	INTERNALLY DISPLACED PERSONS (IDPs) *
557,886	RETURNEES *

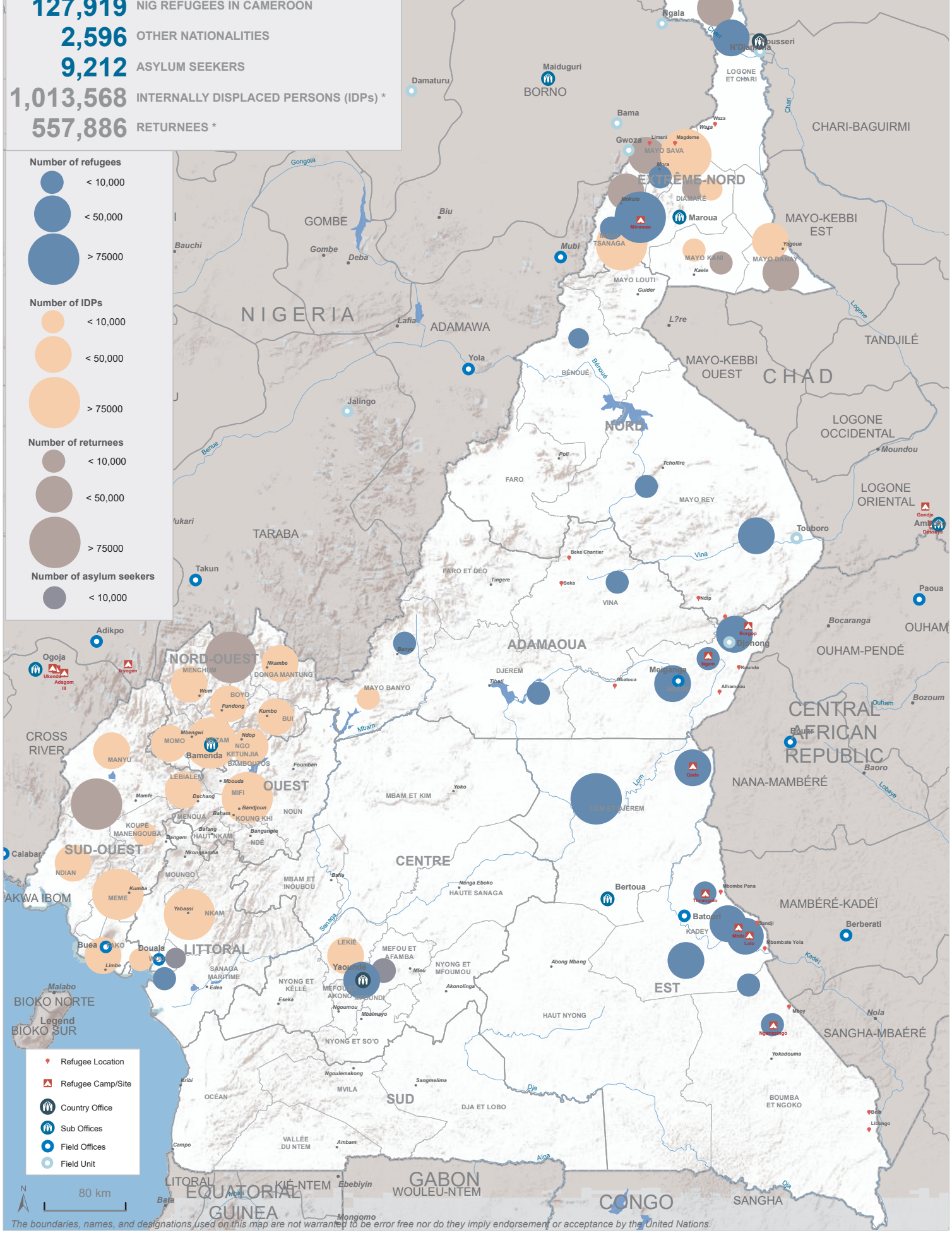
Number of refugees
< 10,000
< 50,000
> 75000
Number of IDPs
< 10,000
< 50,000
> 75000
Number of returnees
< 10,000
< 50,000
> 75000
Number of asylum seekers
< 10,000
Legend
Refugee Location
Refugee Camp/Site
Country Office
Sub Offices
Field Offices
Field Unit
80 km
N
DIFFA
LAC
WATER BODY
BARH EL GHAZEL
HADJER-LAMIS
Monguno
Ngala
Maiduguri
BORNO
Damaturu
Bama
Gwoza
CHARI-BAGUIRMI
LOGONE ET CHARI
EXTRÊME-NORD
MAYO SAVA
MAYO TSANAGA
MAYO LOUTI
MAYO KANI
MAYO DANAY
DIAMARÉ
Maroua
MAYO-KEBBI EST
MAYO-KEBBI OUEST
GOMBE
NIGERIA
ADAMAWA
Yola
Jalingo
TARABA
Takun
TANDJILÉ
CHAD
BÉNOUÉ
NORD
FARO
MAYO REY
Touboro
LOGONE OCCIDENTAL
LOGONE ORIENTAL
Moundou
Paoua
OUHAM
OUHAM-PENDÉ
Bocaranga
ADAMAOUA
FARO ET DÉO
VINA
DJEREM
MAYO BANYO
Meiganga
Ngaoundéré
Bouar
CENTRAL AFRICAN REPUBLIC
Baoro
NANA-MAMBÉRÉ
Bozoum
NORD-OUEST
Bamenda
OUEST
SUD-OUEST
CROSS RIVER
Adikpo
Ogoja
Calabar
AKWA IBOM
BIOKO NORTE
BIOKO SUR
Buea
Douala
LITTORAL
CENTRE
MBAM ET KIM
MBAM ET INOUBOU
HAUTE SANAGA
Bertoua
Batouri
KADEY
EST
MAMBÉRÉ-KADÉÏ
Berberati
Yaoundé
LEKIÉ
MEFOU ET AFAMBA
NYONG ET MFOUMOU
NYONG ET KÉLLÉ
SANAGA MARITIME
HAUT NYONG
NYONG ET SO'O
MVILA
SUD
DJA ET LOBO
OCÉAN
VALLÉE DU NTEM
BOUMBA ET NGOKO
SANGHA-MBAÉRÉ
SANGHA
GABON
WOULEU-NTEM
KIÉ-NTEM
EQUATORIAL GUINEA
CONGO
Mongomo
Ebebiyin
Bata
Mbalmayo
Sangmélima
Yokadouma
Mbaiki
Libongo
Bélel
Ngaoundéré
Tibati
Tignère
Banyo
Mbouda
Bafia
Eséka
Edéa
Kribi
Campo
Ambam
Mbalmayo
Ngoumou
Akonolinga
Abong Mbang
Mbéy
Nola
Lolo
Mbombate Yola
Thiangoro
Mbombe Pana
Bandji
Ngaoundéré
Gado
Ngam
Kounde
Alhamdou
Borgop
Djohong
Ngaoundéré
Ngaoundéré
Ngaoundéré