CAMEROONIAN REFUGEES OVERVIEW

As of 30 April 2023

Cameroonian refugees are predominantly from the North-West and South-West regions of Cameroon affected by the conflict between the government and activists calling for secession of these Anglophone regions. The arrival of Cameroonian refugees in Nigeria has since presented a new dimension to the already complex humanitarian situation in Nigeria.

TOTAL REGISTERED REFUGEES FROM CAMEROON

86,288

25,080 WOMEN

43,748 CHILDREN

17,460 MEN

Population by Age, Gender & Diversity

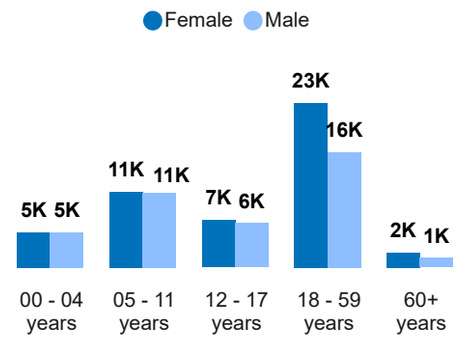

Breakdown by Location

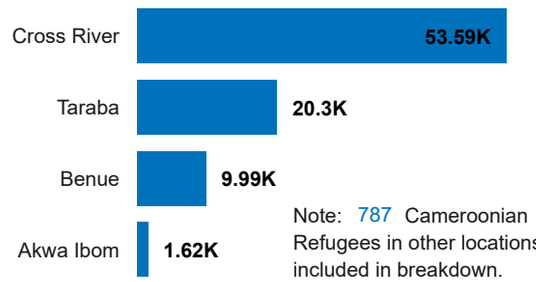

Note: 787 Cameroonian Refugees in other locations not included in breakdown.

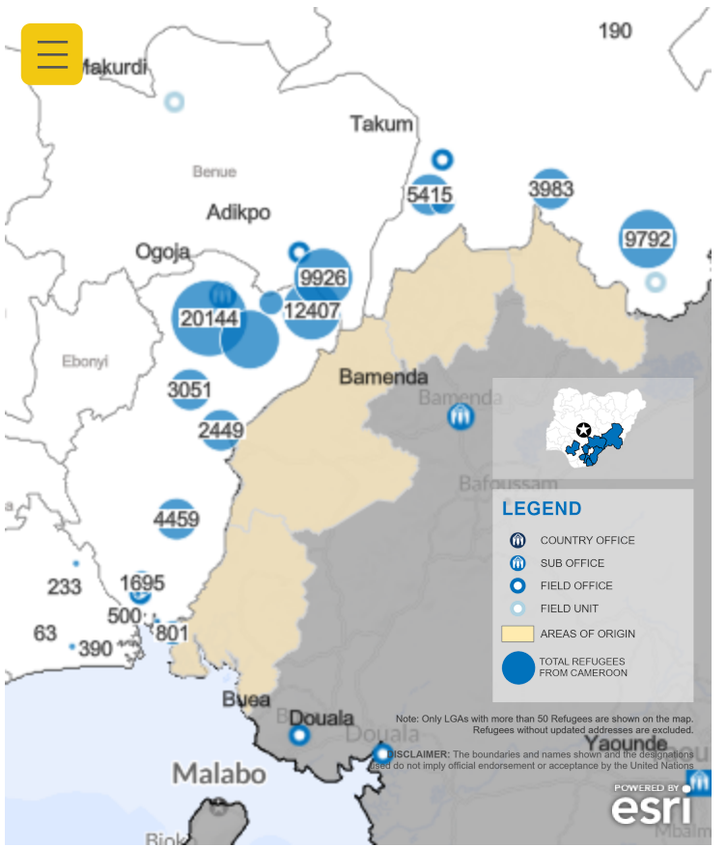

Breakdown by Specific Needs

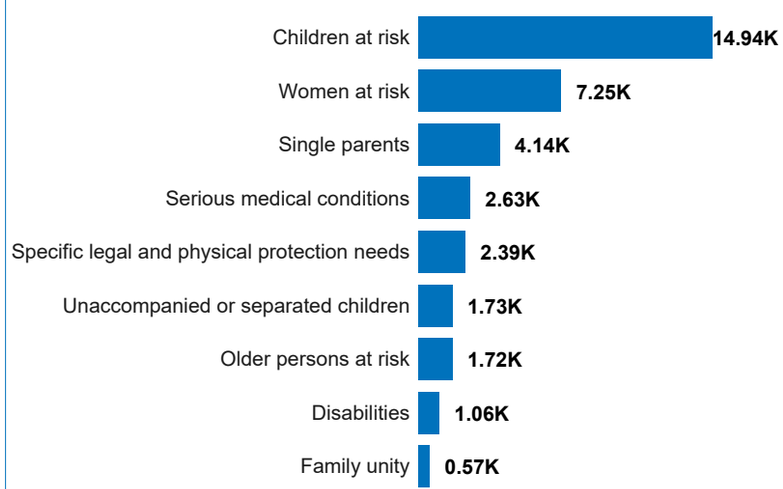

Breakdown by Settlement

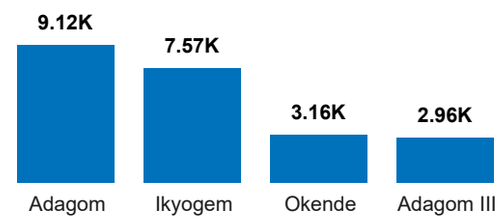

Breakdown by Location Type

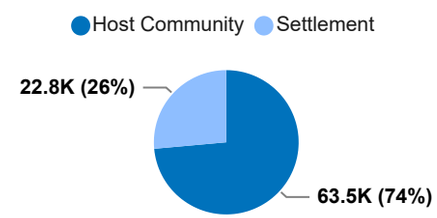

Monthly Registration Trend

*** Verification Exercise ongoing since mid-August 2022*

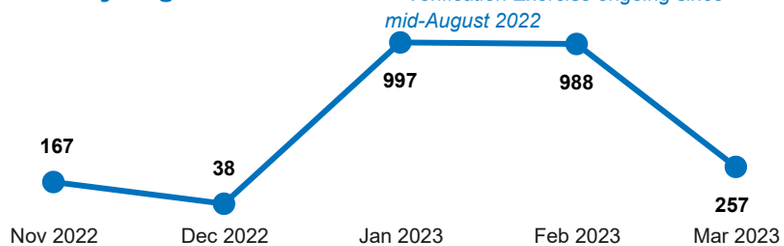

Unregistered Population

An estimated **22,539** persons are yet to be registered due to a continuous influx from Cameroon, with majority of the unregistered population located in Madagali, Mubi North, Mubi South and Michika local government areas in Adamawa State.

Published: May 2023 **Source:** UNHCR, HDX, Government **Feedback:** nigabim@unhcr.org **Website:** unhcr.org/ng

Note: *K refers to thousand. e.g 9K = 9,000*