EMERGENCY SITUATION IN CHAD

Map of update on arrivals from Sudan

as of 29 May 2023

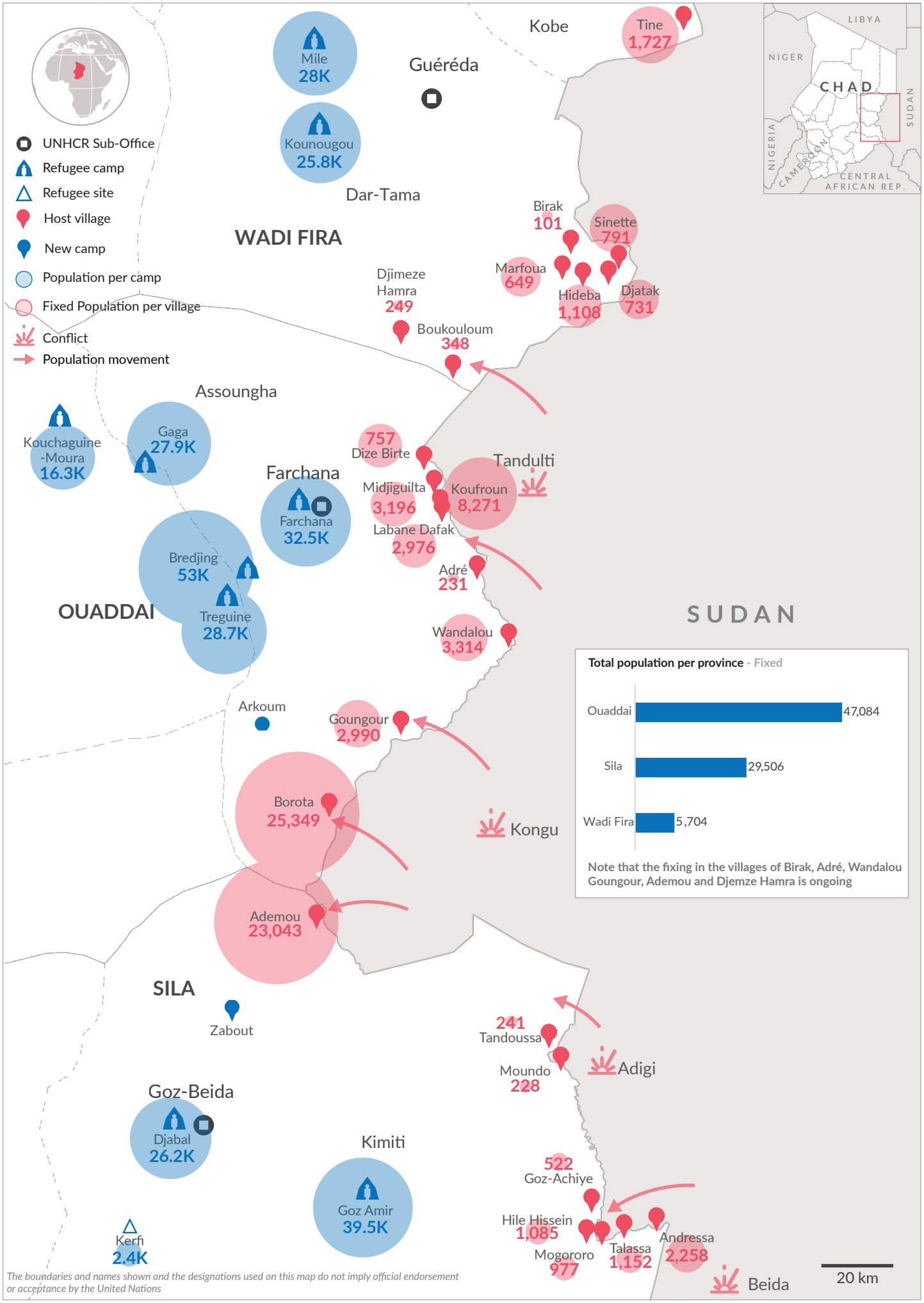

Data Source : CNARR, UNHCR CO N'Djamena

Author: Ahmed Merdoukh, merdoukh@unhcr.org

Production date : 30 may 2023