UNHCR The UN Refugee Agency | CORE

SUDAN EMERGENCY

Population Movement from Sudan

as of 28 Sep 2023

OVERVIEW: There are now over 5.5 million forcibly displaced due to the outbreak of conflict in Sudan, including 4.3 million internally and nearly 1.1 million in neighbouring countries. Sudan was already hosting large refugee populations before being impacted by this new emergency and, like hosting countries, needs additional support to provide protection and critical life-saving assistance, including for those who have been secondarily displaced within the country. Urgent needs include water, food, shelter, health, and core relief items. The current priority activities are the registration of new arrivals, relocation away from border areas, identification of especially vulnerable families and persons with specific needs, and putting mechanisms in place to prevent and respond to gender-based violence and ensure alternative care services for unaccompanied refugee children.

5,572,680
Forcibly Displaced

4,295,092
IDPs in Sudan

1,089,644
Newly arrived refugees, asylum seekers and returnees

187,944
Self-relocated Refugees in Sudan

Arrivals by population and estimated gender type

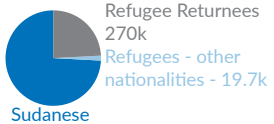

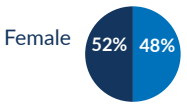

An estimated **50%** of new arrivals are children.
This estimation is based on data from South Sudan, CAR, Ethiopia, and those pre-registered in Chad.

New arrivals from Sudan

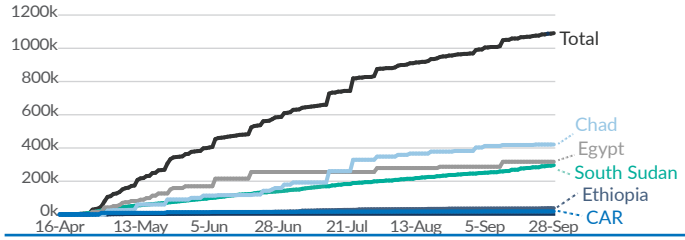

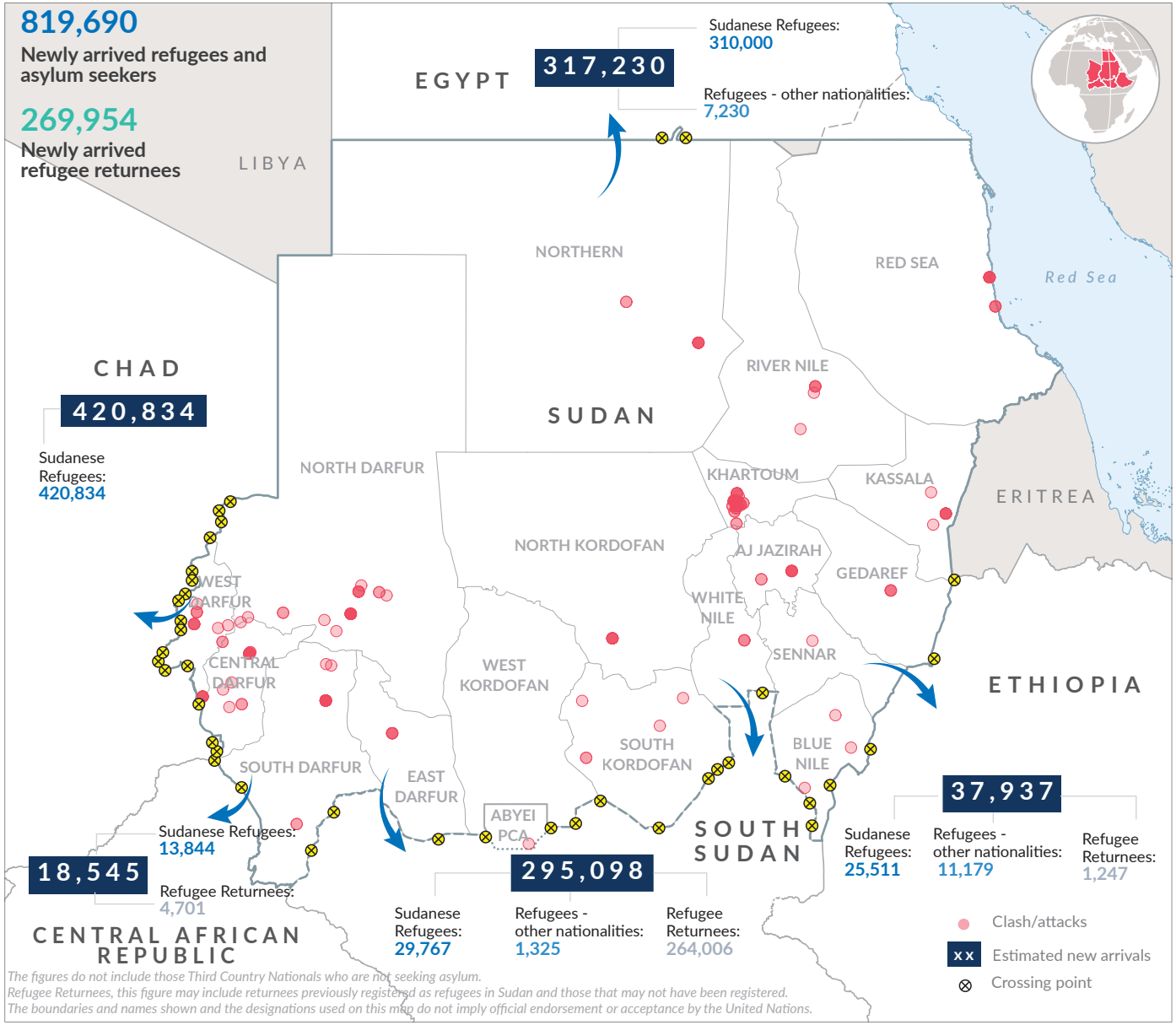

The figures do not include those Third Country Nationals who are not seeking asylum.
Refugee Returnees, this figure may include returnees previously registered as refugees in Sudan and those that may not have been registered.
The boundaries and names shown and the designations used on this map do not imply official endorsement or acceptance by the United Nations.