CAMEROONIAN REFUGEES OVERVIEW
As of 30 September 2023

Cameroonian refugees are predominantly from the North-West and South-West regions of Cameroon affected by the conflict between the government and activists calling for secession of these Anglophone regions. The arrival of Cameroonian refugees in Nigeria has since presented a new dimension to the already complex humanitarian situation in Nigeria.

TOTAL REGISTERED REFUGEES FROM CAMEROON

84,360

25,199 WOMEN

41,458 CHILDREN

17,703 MEN

Population by Age, Gender & Diversity

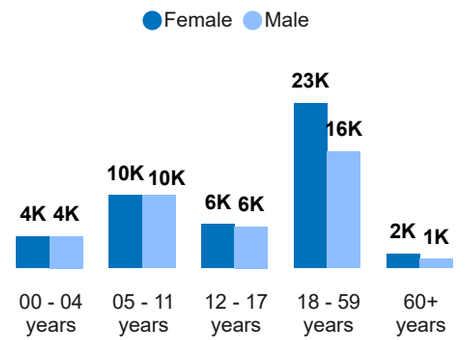

Breakdown by Location

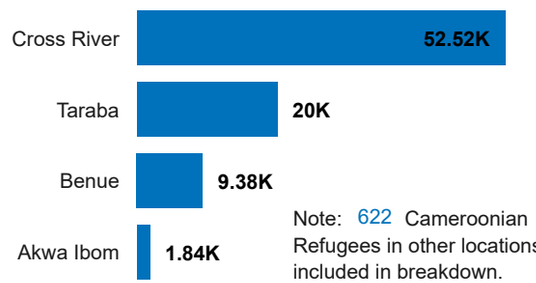

Note: 622 Cameroonian Refugees in other locations not included in breakdown.

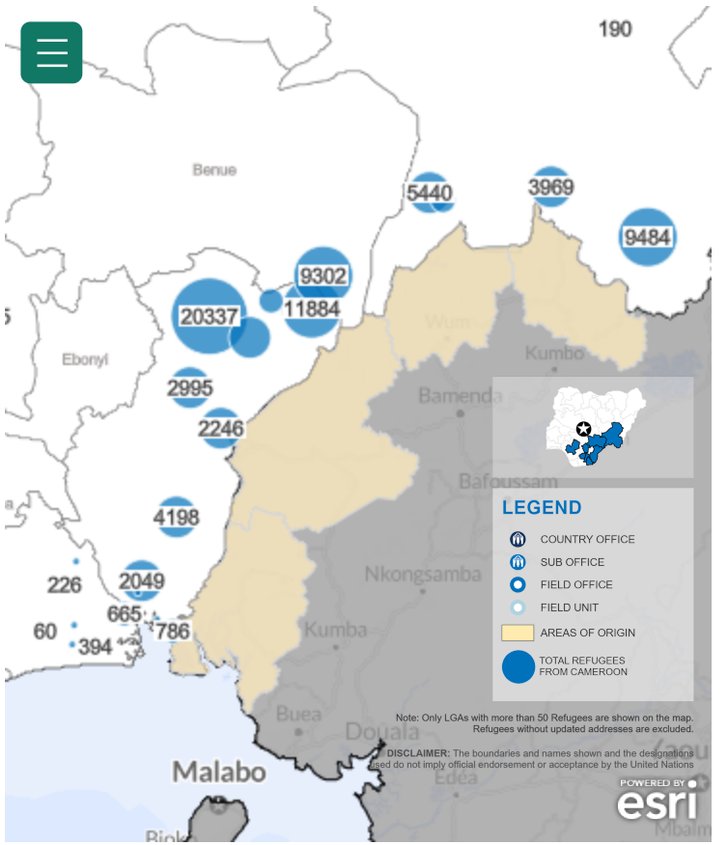

Breakdown by Specific Needs

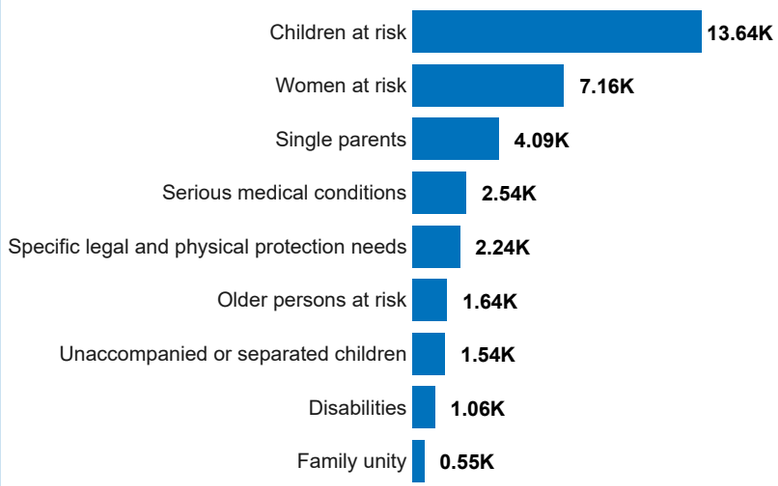

Breakdown by Settlement

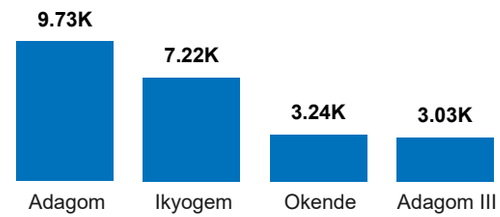

Breakdown by Location Type

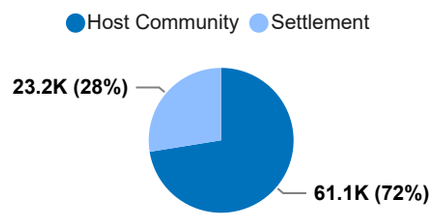

Monthly Registration Trend

*** Verification Exercise ongoing since mid-August 2022*

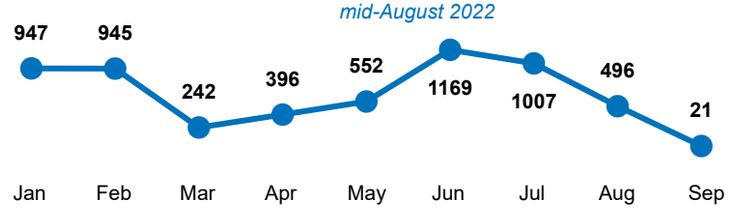

Unregistered Population

Since August 2022 there has been an influx of approximately **22,539** persons from Cameroon, with majority of the population located in Madagali, Mubi North, Mubi South and Michika local government areas in Adamawa State. As of 30 September 2023, **4,095** of them have been registered by NCFRMI & UNHCR as asylum-seekers.

Published: October 2023 **Source:** UNHCR, HDX, Government **Feedback:** nigabim@unhcr.org **Website:** unhcr.org/ng

Note: *K refers to thousand. e.g 9K = 9,000*