MAURITANIA MAP

Situation on Refugees and Asylum- seekers

as of 31 October 2023

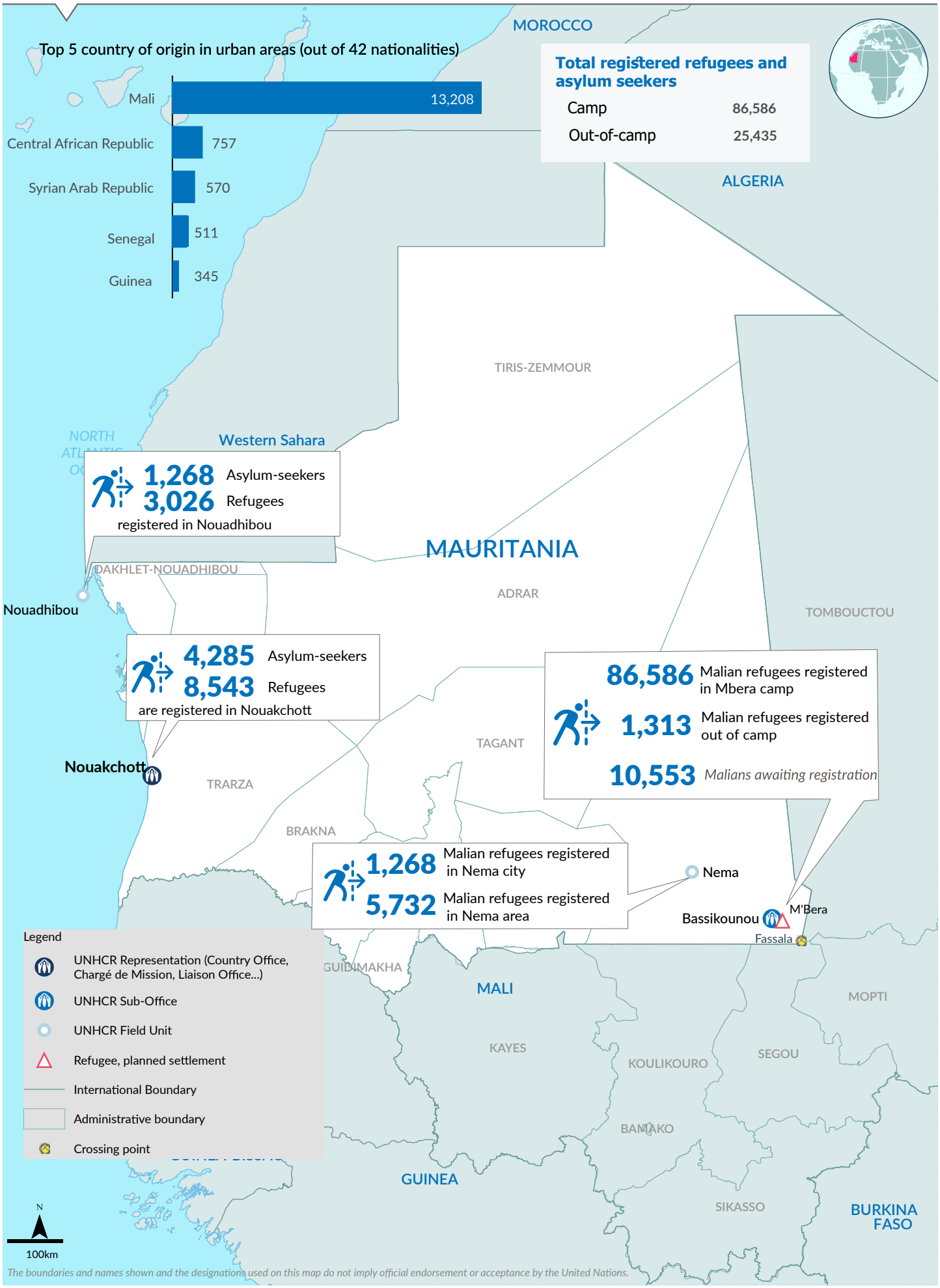

The boundaries and names shown and the designations used on this map do not imply official endorsement or acceptance by the United Nations.

Printing date: 31 Oct. 2023 **Sources:** UNCS, UNHCR **Author:** UNHCR - MENA **Feedback:** jorrbdima@unhcr.org **Filename:** mrt_situation_map