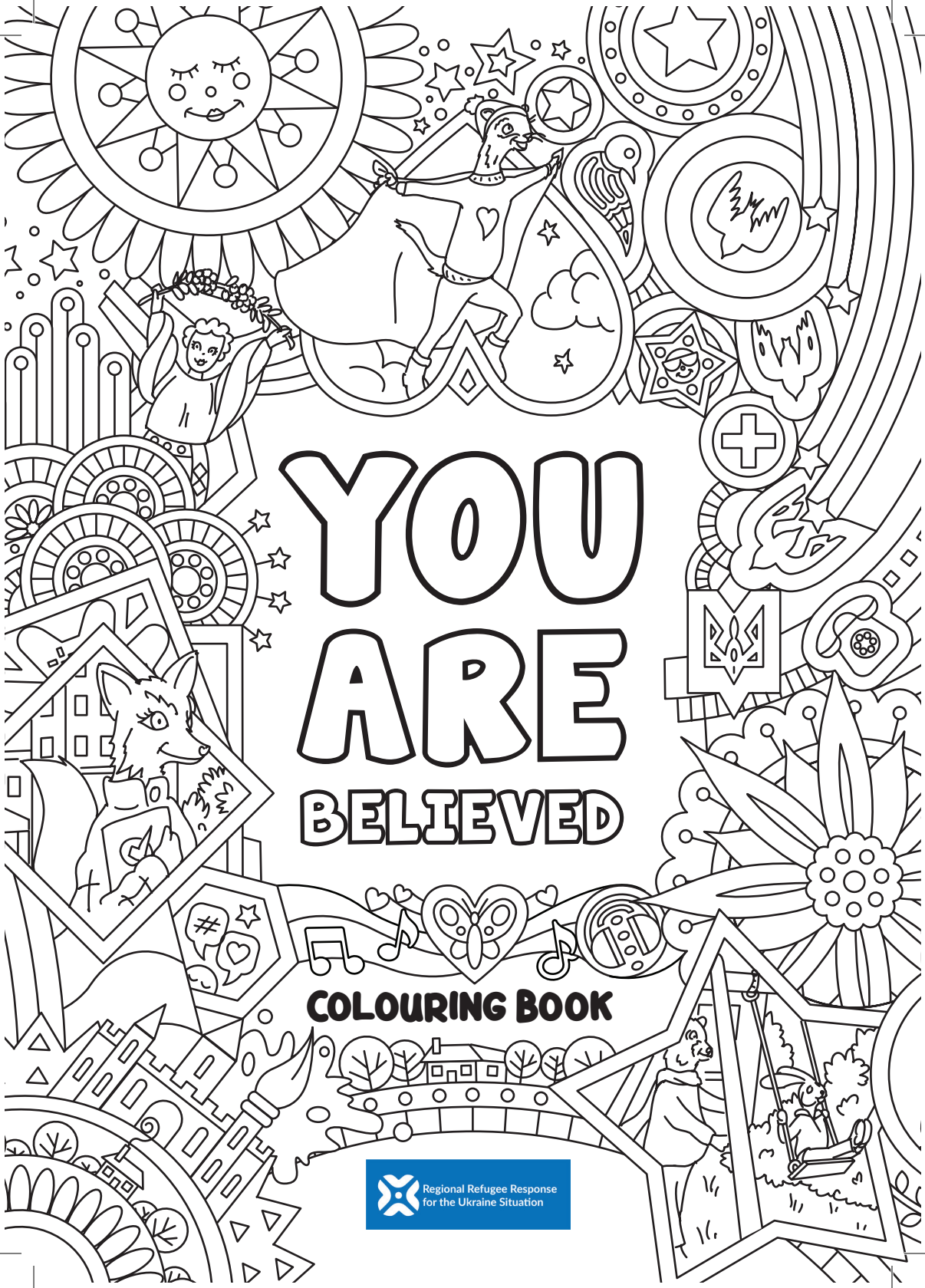

YOU ARE BELIEVED

COLOURING BOOK

Regional Refugee Response for the Ukraine Situation

"YOU SHOULD BE SAFE ALWAYS AND EVERYWHERE."

This book belongs to

.....

"LOOK CLOSELY! CAN YOU FIND THE SAFETY PHONE HIDING ON EACH PAGE?"

"When you are at school or at home, you probably have rules that you must follow.

At our work too, we also have rules that we must follow when we do humanitarian work. These rules aim to keep you and your friends happy and safe. These rules mean that all of those who do humanitarian work must listen to you and help you if you are in danger, or tell someone else who can help. Humanitarian workers are not allowed to hurt or bully anyone in any way. We only meet you in places where other people can see, and we should never do anything that puts you in danger or that you don't like."

I HAVE THE RIGHT

TO RECEIVE THE SERVICES I NEED!

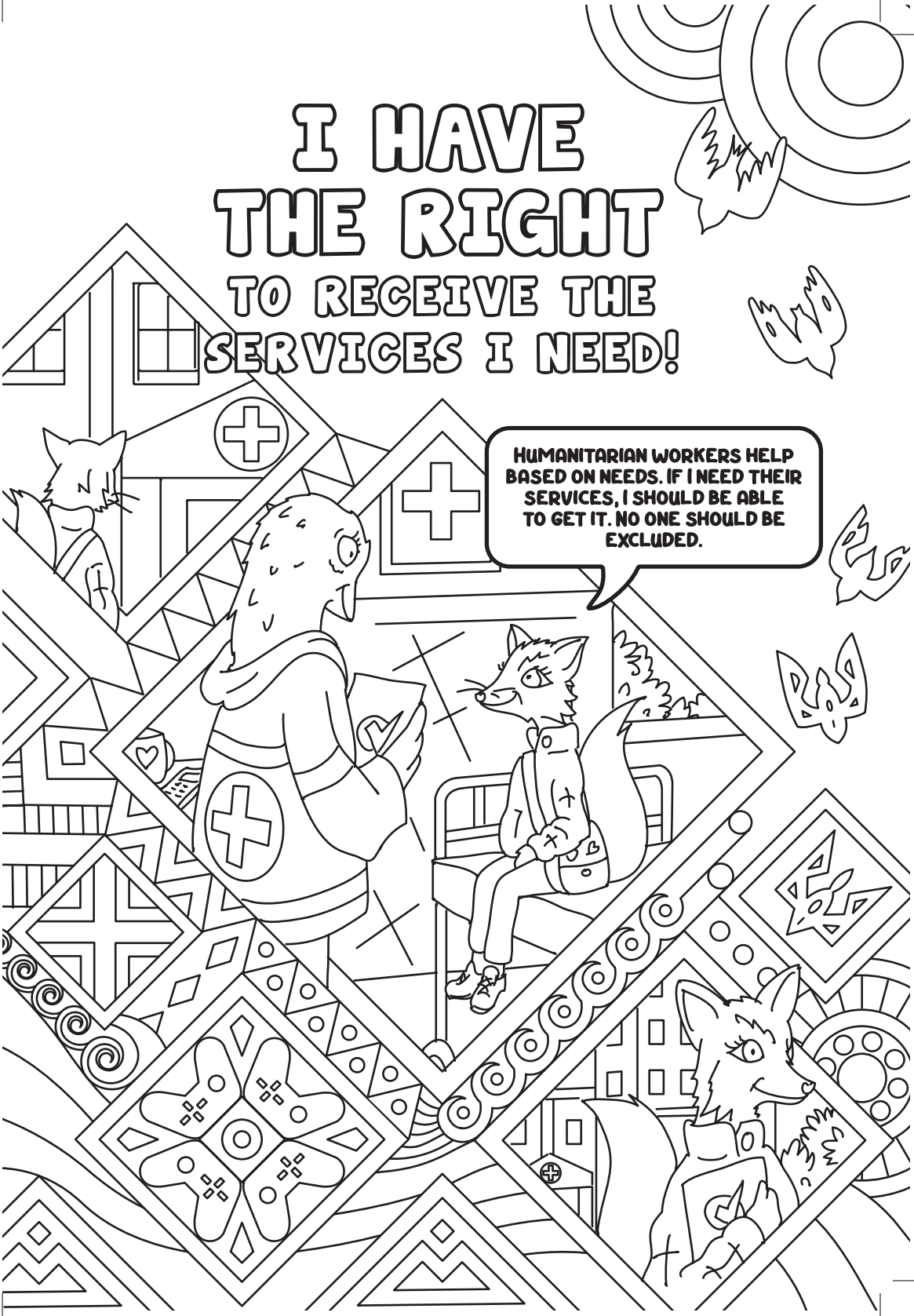

I HAVE THE RIGHT

TO RECEIVE THE SERVICES I NEED!

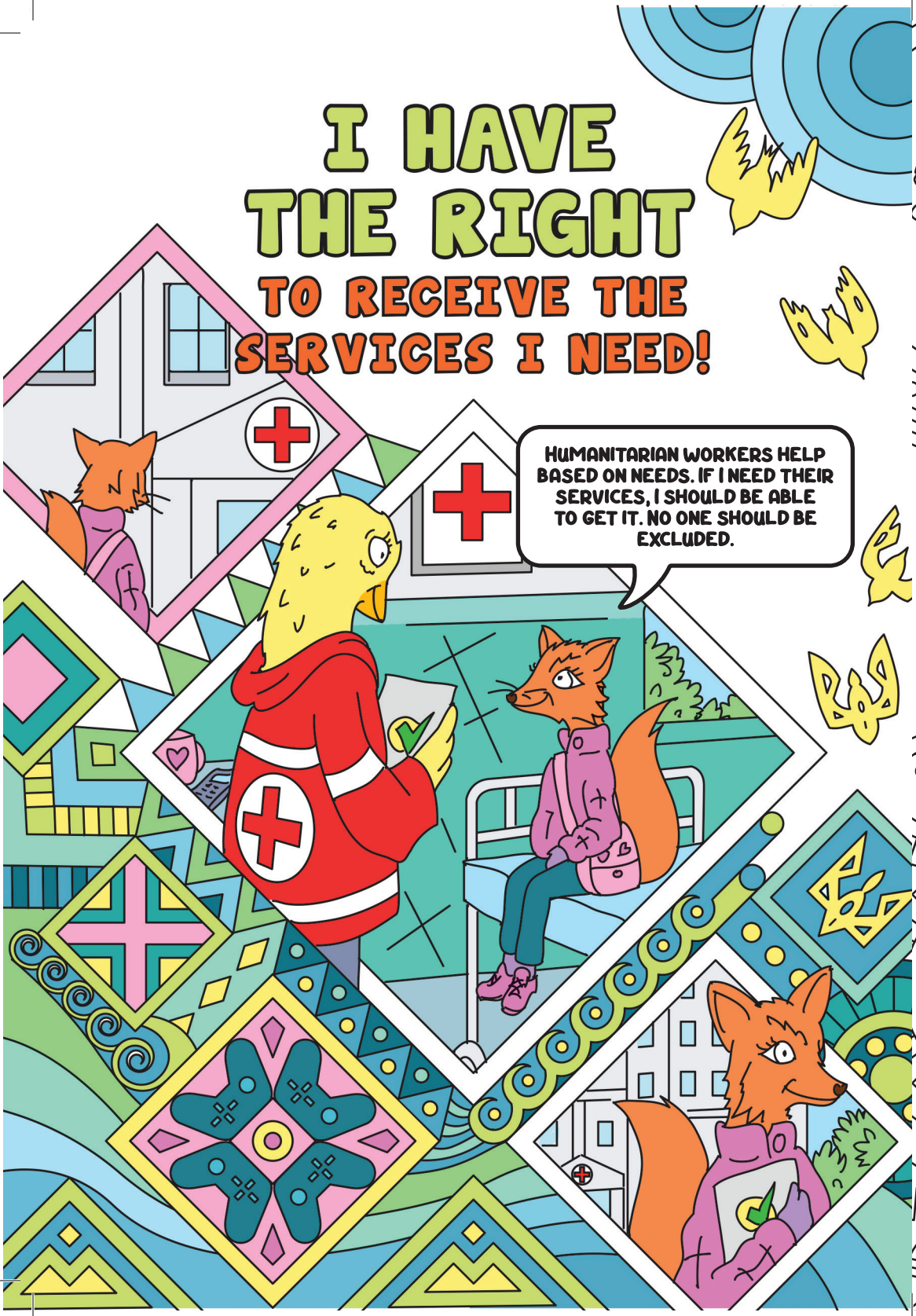

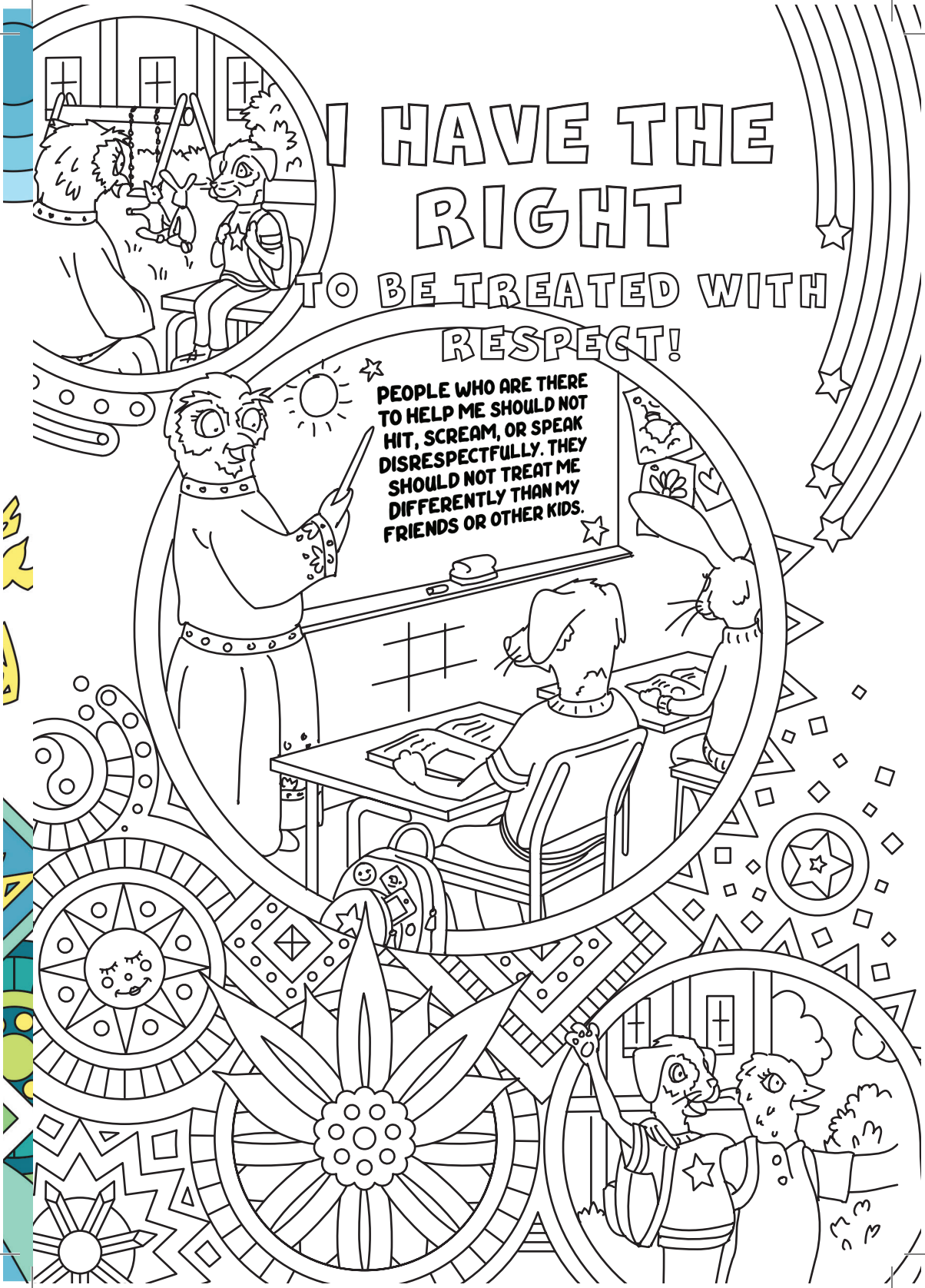
I HAVE THE RIGHT
TO BE TREATED WITH RESPECT!
PEOPLE WHO ARE THERE TO HELP ME SHOULD NOT HIT, SCREAM, OR SPEAK DISRESPECTFULLY. THEY SHOULD NOT TREAT ME DIFFERENTLY THAN MY FRIENDS OR OTHER KIDS.

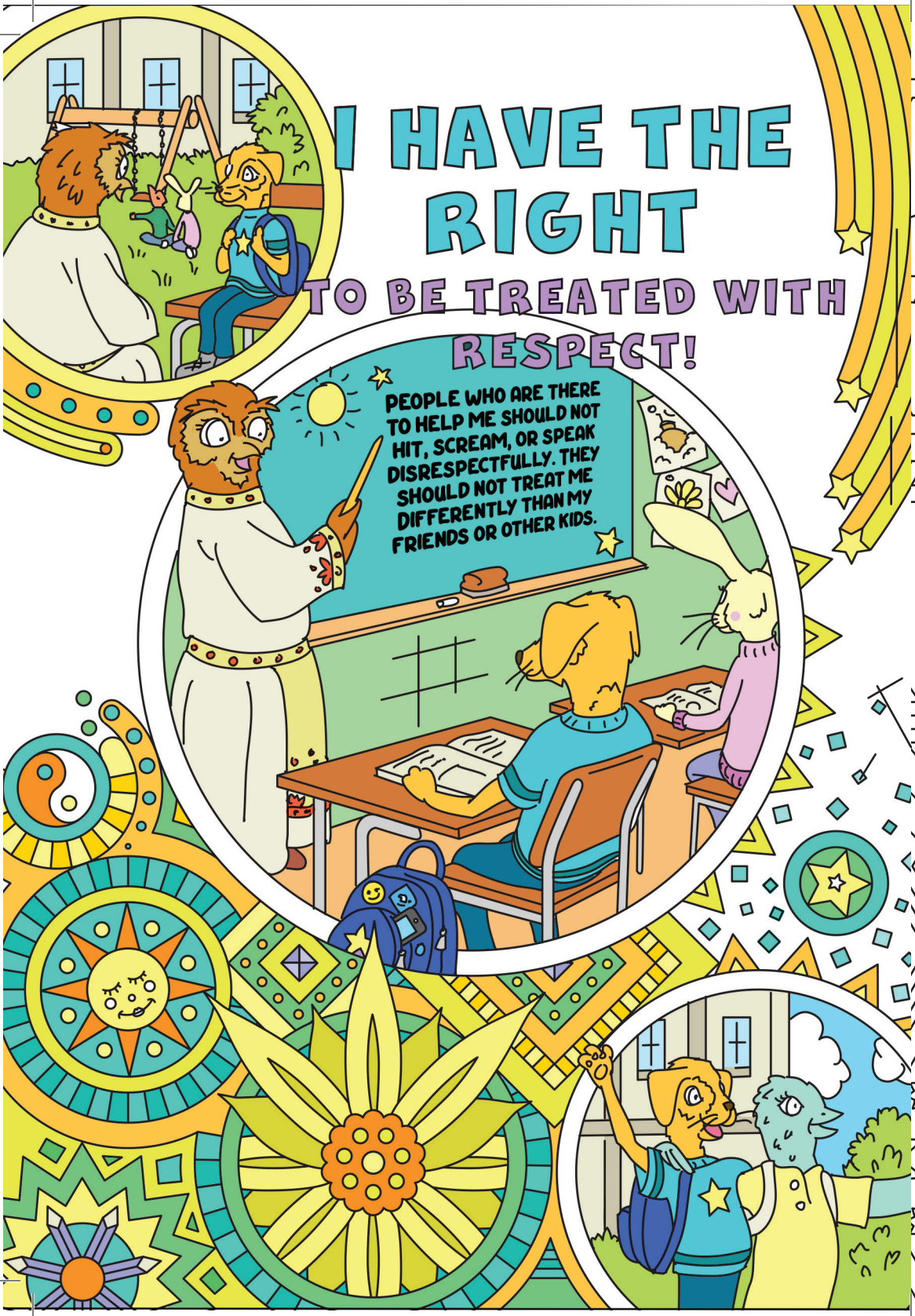
I HAVE THE RIGHT
TO BE TREATED WITH RESPECT!
PEOPLE WHO ARE THERE TO HELP ME SHOULD NOT HIT, SCREAM, OR SPEAK DISRESPECTFULLY. THEY SHOULD NOT TREAT ME DIFFERENTLY THAN MY FRIENDS OR OTHER KIDS.

I HAVE THE RIGHT

TO RECEIVE HUMANITARIAN SERVICES FOR FREE!

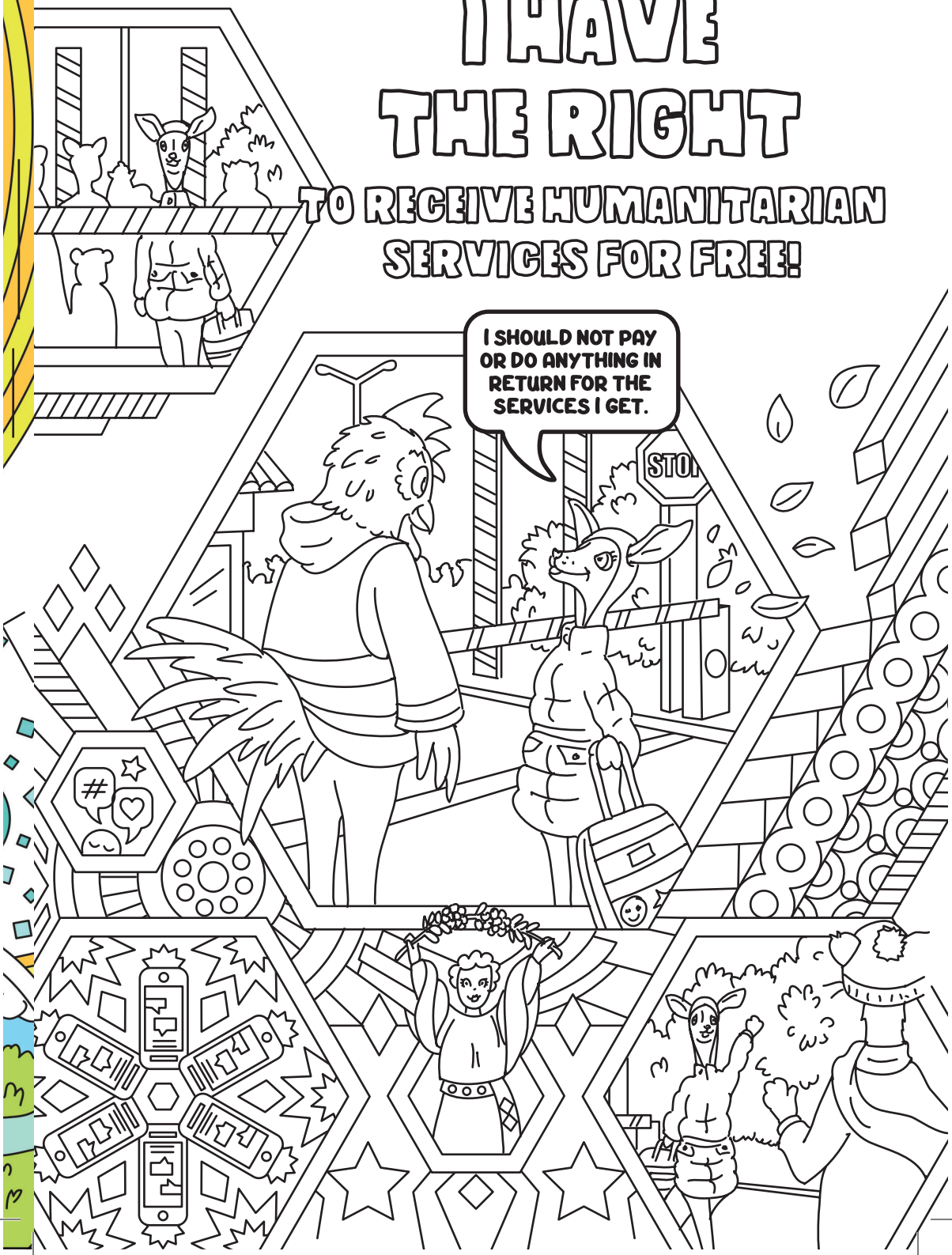

I HAVE THE RIGHT

TO RECEIVE HUMANITARIAN SERVICES FOR FREE!

I HAVE THE RIGHT TO BE PROTECTED FROM HARM AND EXPLOITATION!

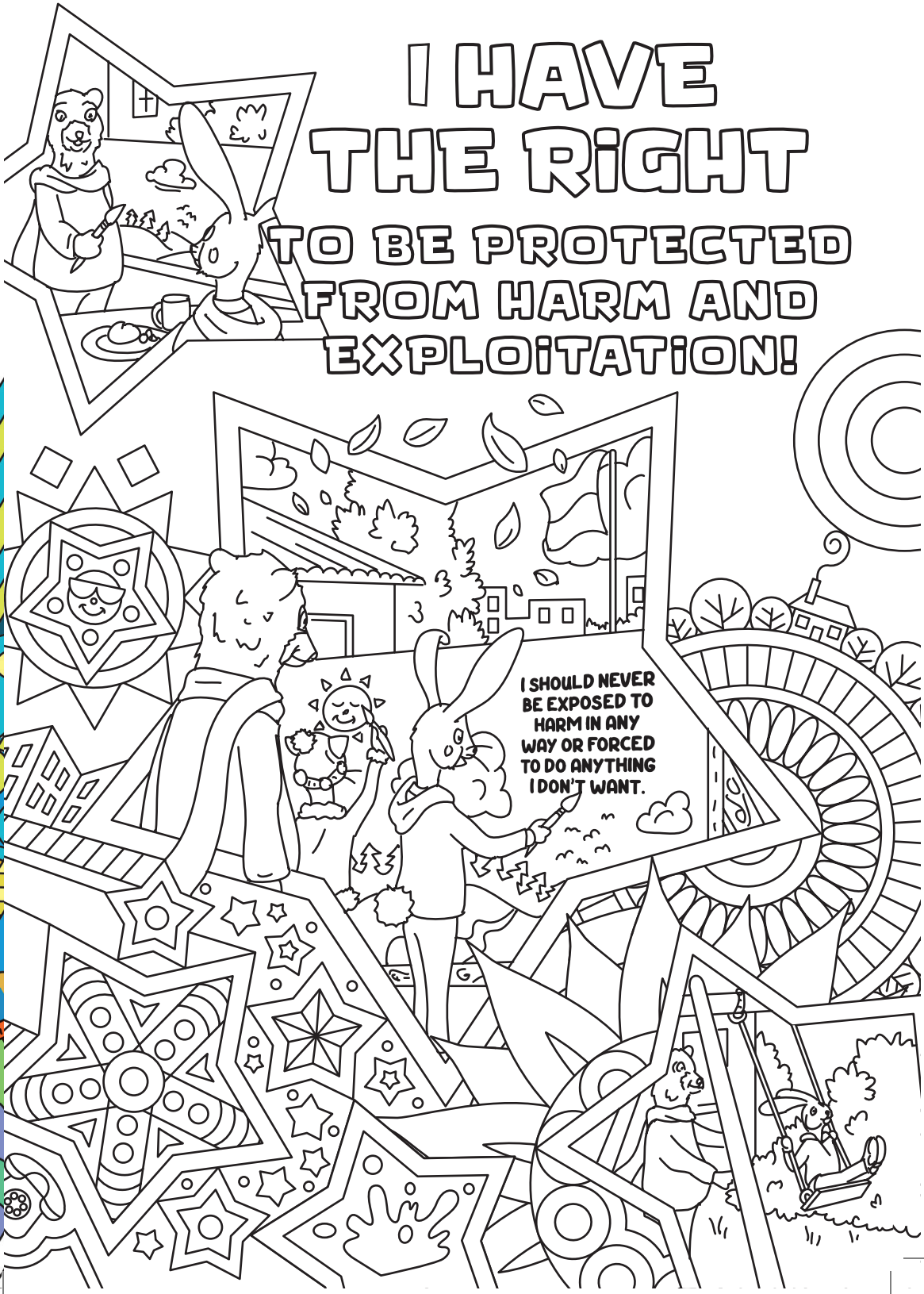

I HAVE THE RIGHT

TO BE PROTECTED FROM HARM AND EXPLOITATION!

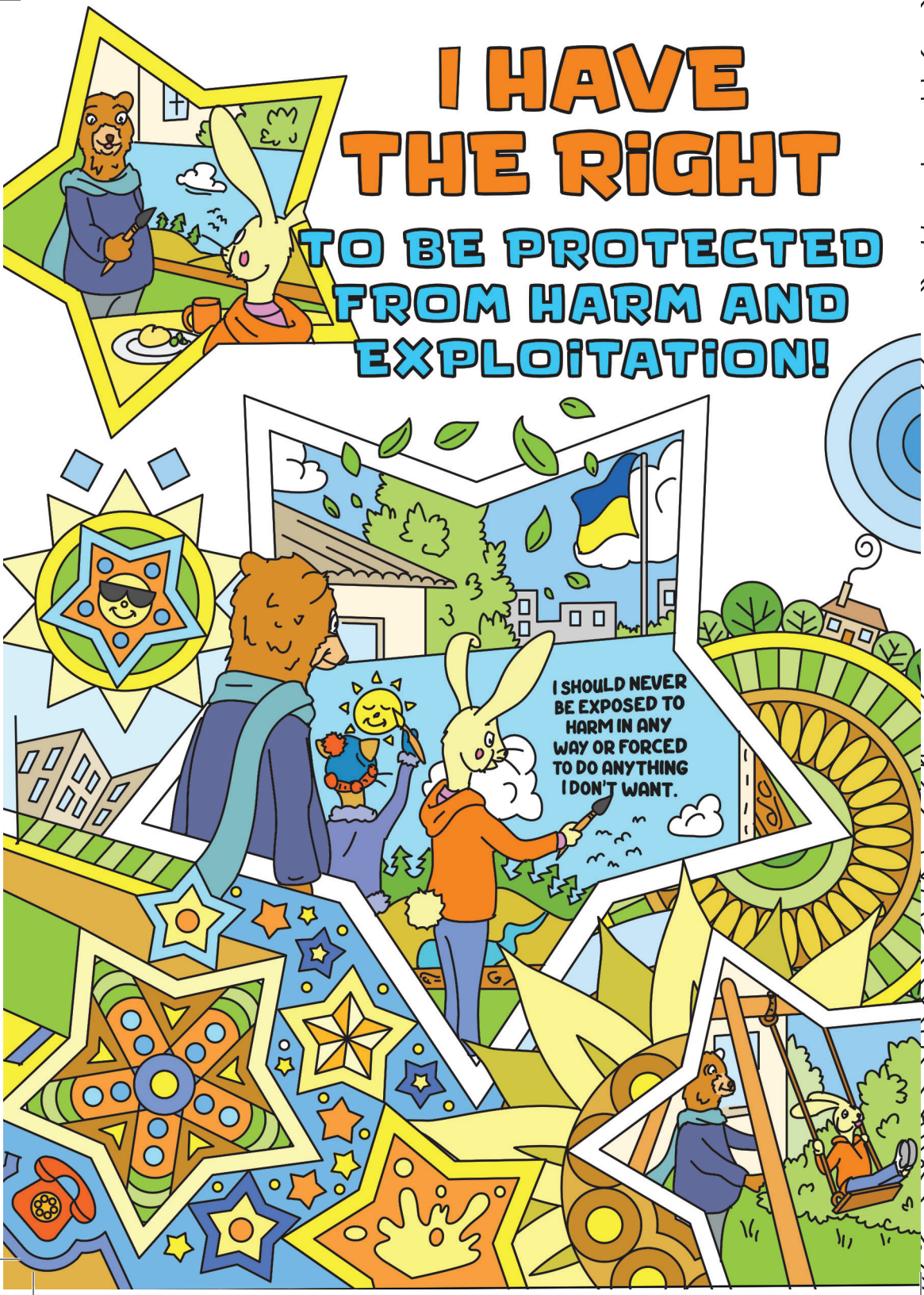

I HAVE THE RIGHT

TO BE SAFE AND AROUND PEOPLE WHO SUPPORT ME!

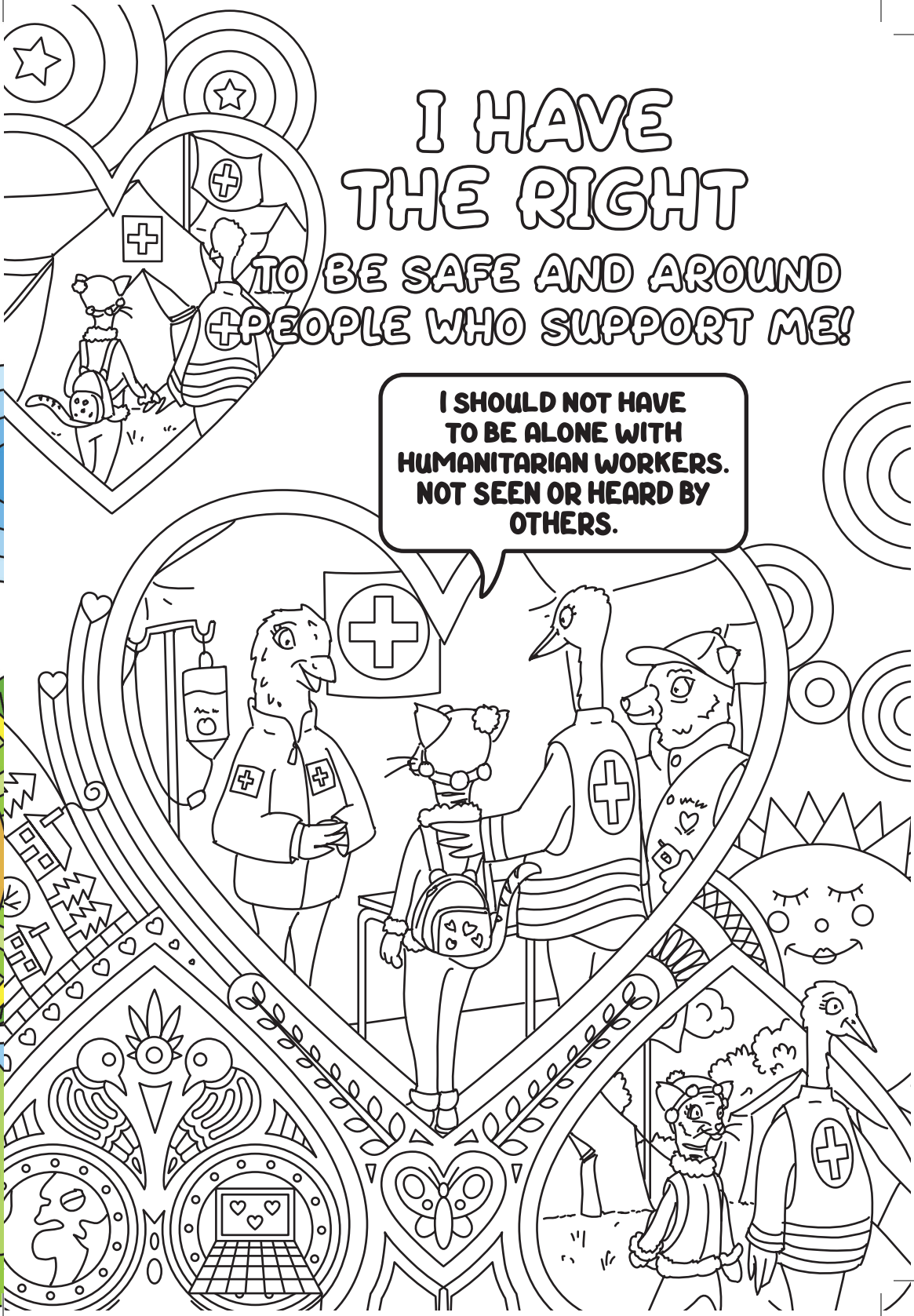

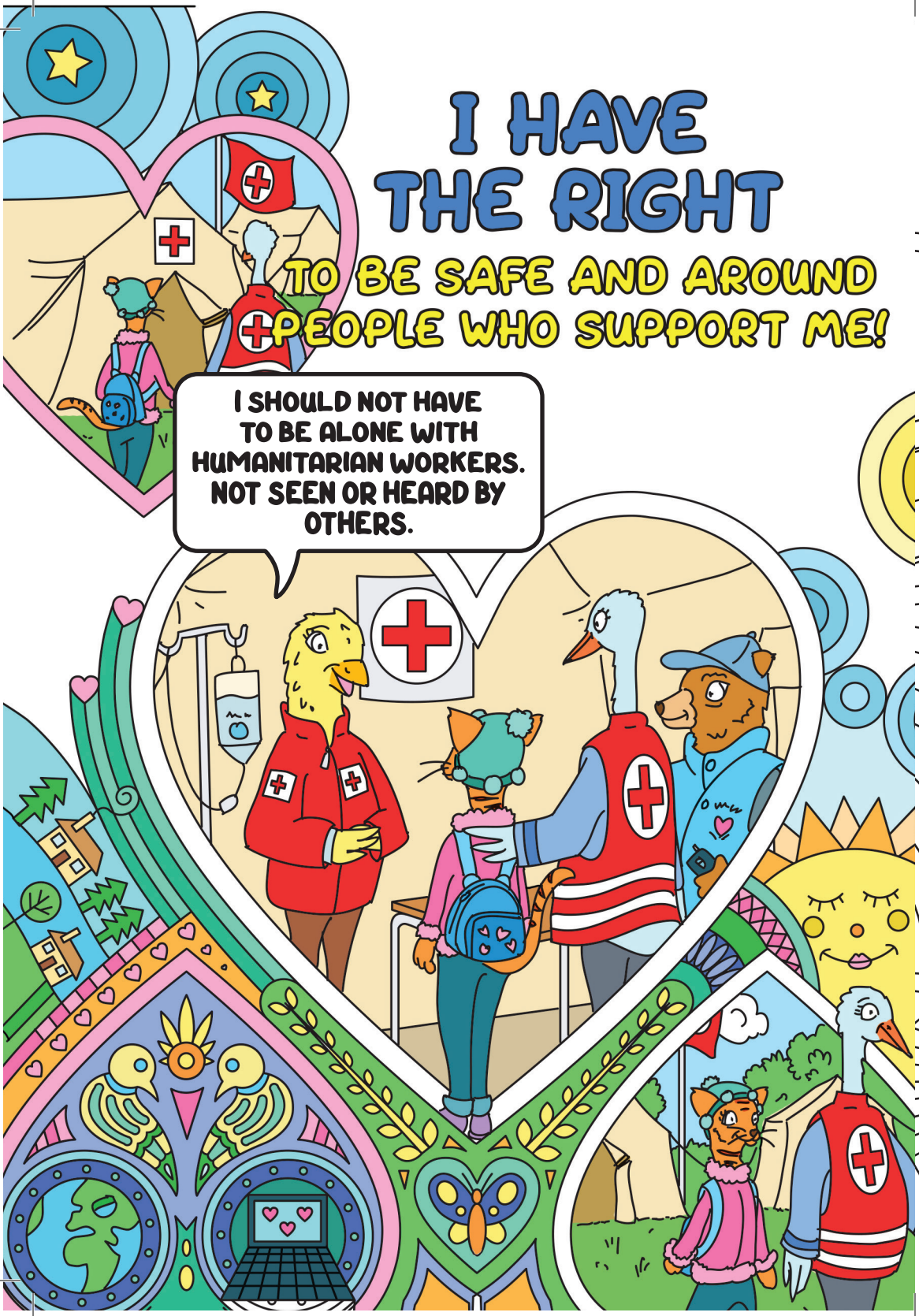
I HAVE THE RIGHT
TO BE SAFE AND AROUND PEOPLE WHO SUPPORT ME!
I SHOULD NOT HAVE TO BE ALONE WITH HUMANITARIAN WORKERS. NOT SEEN OR HEARD BY OTHERS.

I HAVE THE RIGHT

TO BE PROTECTED FROM ACTIVITIES OR IMAGES THAT ARE NOT APPROPRIATE FOR MY AGE!

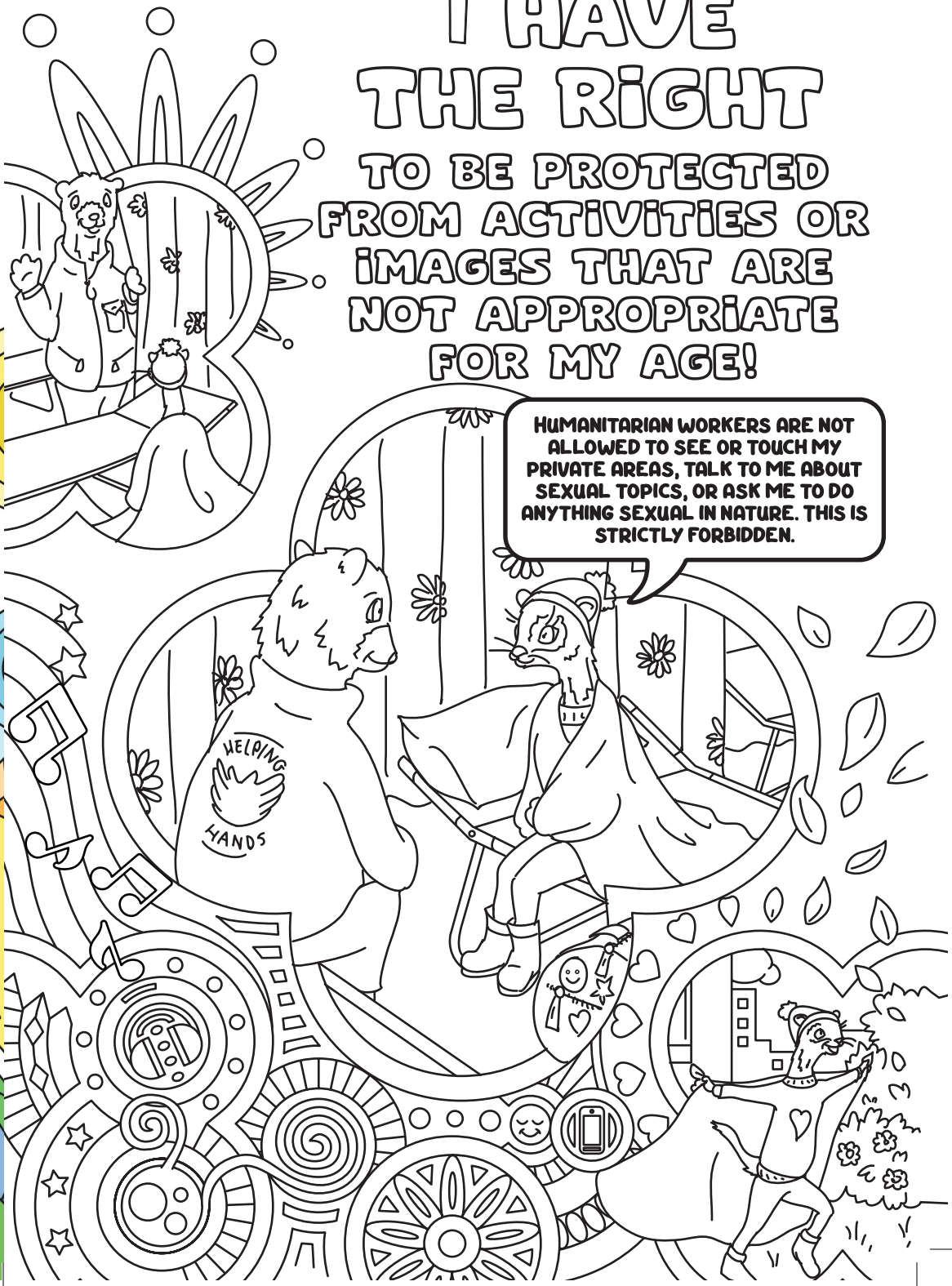

I HAVE THE RIGHT

TO BE PROTECTED FROM ACTIVITIES OR IMAGES THAT ARE NOT APPROPRIATE FOR MY AGE!

WHAT YOU CAN DO TO HELP PROTECT YOURSELF AND OTHER CHILDREN.

SAY "NO"

You have the right to say "NO" to anyone who tries to touch you or acts in a way that makes you feel uncomfortable or afraid.

SOME SECRETS SHOULD NOT BE KEPT.

There are some secrets you should not keep, even if you promised not to tell. **No bully should ask you to keep the bullying a secret.** Often, people who do bad things to children tell the child that they must not tell what happened to anybody. They know they have done something wrong, and they are afraid of getting punished.

TELLING SOMEONE AND GETTING HELP.

If you saw, heard, or experienced something that is not right, you can report it or let a trusted adult know. You can report it directly by using the below contact details.

If you don't want to share your name (or the name of your friend), **we will respect that.**

Even if you are not sure what happened if allowed or not, that is also fine.

You should be safe when you are around humanitarian workers. **We will respect your wishes** and act in your best interests.

CONTACT DETAILS

.....

.....

.....

.....

.....

DICTIONARY

ENGLISH	UKRAINIAN	RUSSIAN	LOCAL LANGUAGE
NO	НІ	НЕТ	.....
YES	ТАК	ДА	.....
Abuse	Зловживання	Злоупотреблять	.....
Afraid	боїться	Испуганный	.....
Bad	погано	Плохой	.....
Dad	Тато	Папа	.....
Good	добре	Хороший	.....
Harm	Шкода	Вред	.....
Help me	Допоможи мені	Помоги мне	.....
Hug	Обійми	Обнимать	.....
Ice cream	Морозиво	Мороженое	.....
Mom	мама	Мама	.....
Not safe	Не безпечно	Не безопасно	.....
Please	Будь ласка	Пожалуйста	.....
Report	звіт	Отчет	.....
Safe	Безпечний	Безопасный	.....
Thank you	Дякую	Спасибо	.....

BELIEVED
вірили
верил
TRUSTED
довіряють
доверенный
SAFE
безпечний
безопасный