TUNISIA

Situation map - Refugees and asylum-seekers

as of 31 December 2023

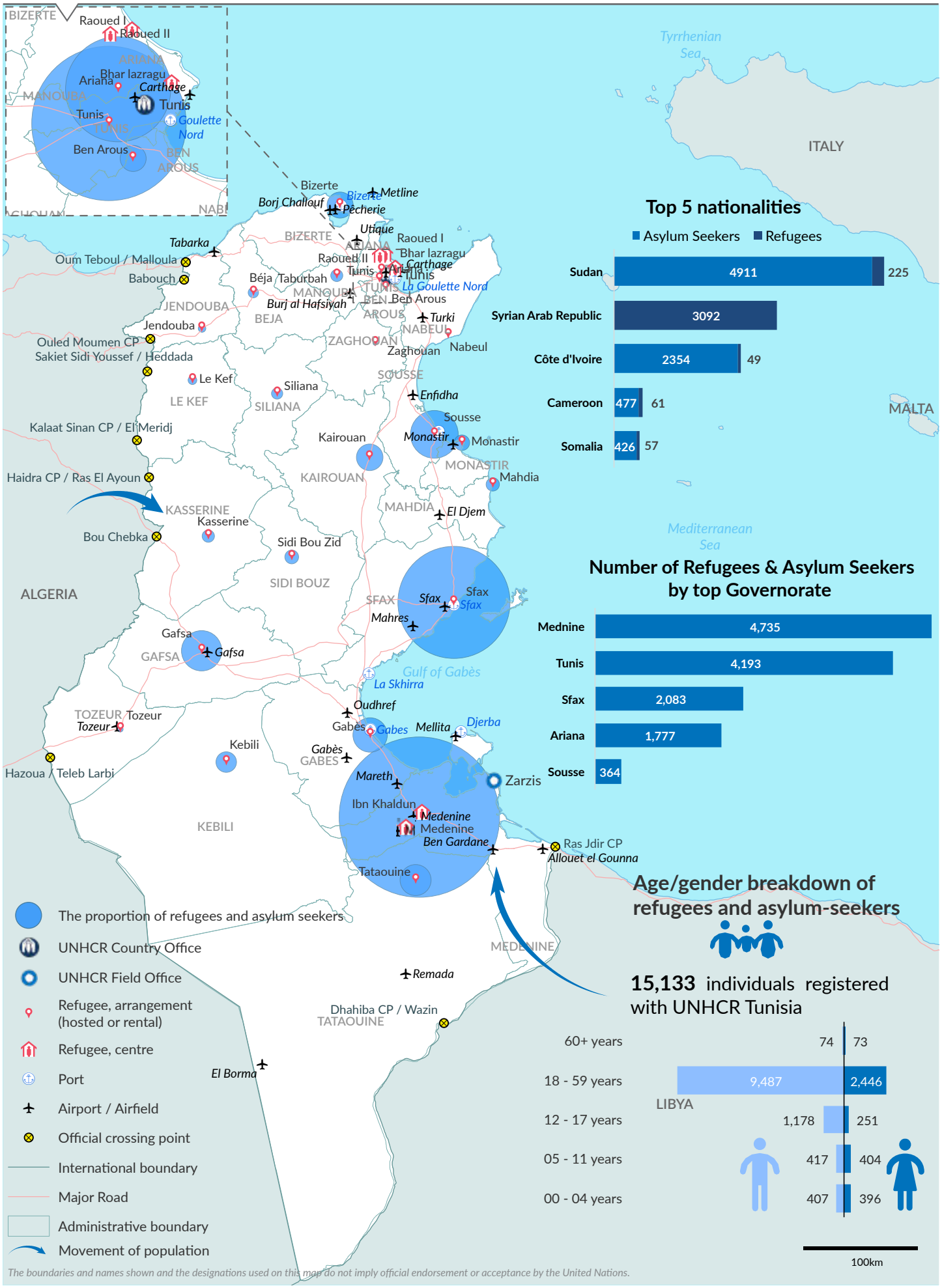

Top 5 nationalities

	Asylum Seekers	Refugees
Sudan	4911	225
Syrian Arab Republic	3092	
Côte d'Ivoire	2354	49
Cameroon	477	61
Somalia	426	57

Number of Refugees & Asylum Seekers by top Governorate

Mednine	4,735
Tunis	4,193
Sfax	2,083
Ariana	1,777
Sousse	364

Age/gender breakdown of refugees and asylum-seekers

15,133 individuals registered with UNHCR Tunisia

60+ years	74	73
18 - 59 years	9,487	2,446
12 - 17 years	1,178	251
05 - 11 years	417	404
00 - 04 years	407	396

The boundaries and names shown and the designations used on this map do not imply official endorsement or acceptance by the United Nations.

Printing date: 04 Jan 2024 **Sources:** UNCS, UNHCR **Author:** UNHCR - Tunisia **Feedback:** babar@unhcr.org **Filename:** tun_situation_A4P