UNHCR
The UN Refugee Agency

CAMEROON MULTI COUNTRY OFFICE
REFUGEES AND INTERNALLY DISPLACED PERSONS MOVEMENT

Figures available as of 29 February 2024

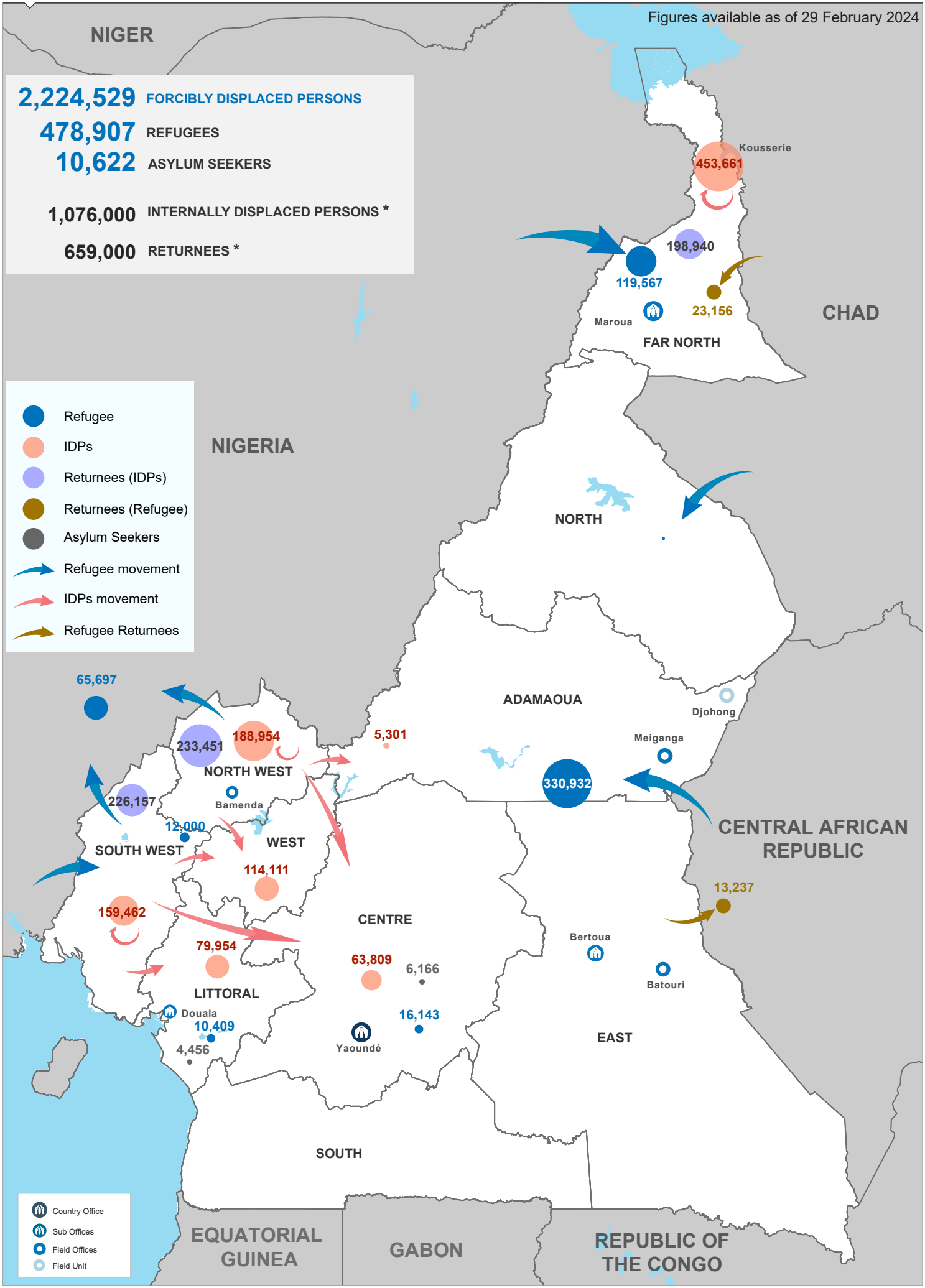

*IDPs Source: IOM, OCHA - August 2023; Refugees Source: Government of Cameroon with the support of UNHCR – February 2024

please contact Claudric De Kalambak "nguenade@unhcr.org"