Ukrainian Women Refugee Network
FEMALE SUPPORT FORCE

Full name of the organization:
AO Ukrainian Women Refugee Network
Female Support Force

Founders:
Olha Stus, Yulia Zenchenko

Registration date:
12/10/2023

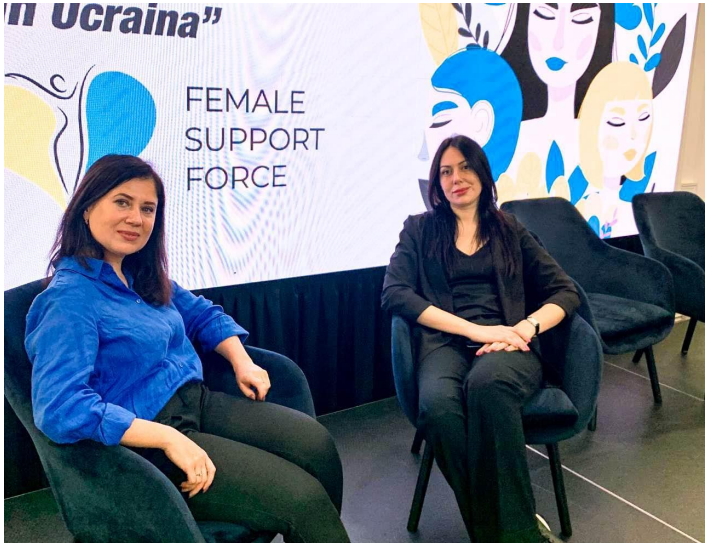

femaleasupforce@gmail.com

Ukrainian Women Refugee Network
FEMALE SUPPORT FORCE

Strategic directions of activity 2024-2025:

- integration
- women empowering
- physical and mental health
- preparation for civile life

Expertise:

- educational projects
- integration projects
- sports projects
- government communication projects

femaleasupforce@gmail.com

Implemented projects (as part of work in local NGOs):

1. Woman Support Group
2. Leaders of the Information Network of Ukrainians in Moldova
3. Empowering women from Ukraine and Moldova to prevent violence against women
4. Women - Today's Leaders - Tomorrow's World
5. Family consultant for vulnerable families from Ukraine
6. Integration of teenagers from Ukraine

femaleasupforce@gmail.com

Ukrainian Women Refugee Network
FEMALE SUPPORT FORCE

Project **Woman Support Group** - women's mutual aid group (**Jewish Community of Moldova**).

Target audience: women from Ukraine, aged 18-68 years
Number of direct beneficiaries: 56 people
Number of indirect beneficiaries: 200 people
Project duration: 6 months
Number of events held: 24

femaleasupforce@gmail.com

Ukrainian Women Refugee Network
FEMALE SUPPORT FORCE

Project **Leaders of the Information Network of Ukrainians in Moldova** - round tables with official government representatives (**AO Help**).

Target audience: refugees from Ukraine and members of their families
Number of direct beneficiaries: 321 people (viber community of leaders by regions)
Number of indirect beneficiaries: over 6000 people
Project duration: 10 months
Number of events held: 10 meetings with government officials

femaleasupforce@gmail.com

Ukrainian Women Refugee Network
FEMALE SUPPORT FORCE

Project **Empowering women from Ukraine and Moldova to prevent violence against women** - organization of educational and sports activities, as well as support (**AO Casa Marioarei**).

Target audience: women and teenagers from Ukraine and Moldova
Number of students: 736 people
Number of classes: 238
Number of major events: 3
Number of services provided (medical, legal, psychological, social): 554
Number of beneficiaries who received assistance: 550 people
Project duration: 11 months

femaleasupforce@gmail.com

Ukrainian Women Refugee Network
FEMALE SUPPORT FORCE

Project **Women - Today's Leaders - Tomorrow's World** - training courses on entrepreneurship, leadership, information support (**AO Help**).

Target audience: women from Ukraine and Moldova
Number of direct beneficiaries: 160 people
Number of indirect beneficiaries: up to 500 people
Project duration: 12 months
Number of events held: over 20

femaleasupforce@gmail.com

Ukrainian Women Refugee Network
FEMALE SUPPORT FORCE

Project **Family consultant for vulnerable families from Ukraine** - information support, assistance in obtaining legal, medical, humanitarian services (**AO Keystone**).

Target audience: vulnerable families with children from Ukraine
Number of direct beneficiaries: 30 families.
Number of indirect beneficiaries: up to 100 people.
Project duration: 12 months.
Number of events held: 100.

femaleasupforce@gmail.com

Ukrainian Women Refugee Network
FEMALE SUPPORT FORCE

Project **Integration of teenagers from Ukraine** - adaptation and involvement of teenagers in interaction with the local community, psychological support and skill development (**AO Millenium**)

Target audience: teenagers from Ukraine
Number of direct beneficiaries: more than 100 people
Number of indirect beneficiaries: up to 300 people
Project duration: 9 months
Number of events held: 30

femaleasupforce@gmail.com

Achievements in projects:

- Creating a safe community of mutual assistance of women from Ukraine and Moldova who support, help and strengthen each other
- Facilitating integration and multicultural exchange, involving citizens of Ukraine and citizens of Moldova in various types of interaction
- Assistance with individual cases - over 300 people
- Total number of direct beneficiaries for all projects: over 2000 people.
- Own database of Ukrainian refugees by category
- Service maps for receiving humanitarian, medical, legal and individual assistance

femaleasupforce@gmail.com

Achievements in projects:

- High reputational capital among partners and beneficiaries
- Experience in the field of crisis response, starting from 2022 - 1.5 years.
- Development of own information channels:

Telegram channel Female Support Force - 92 subscribers
Facebook Female Support Force - 118 followers
Instagram Female Support Force - 92 followers

femaleasupforce@gmail.com

Achievements in projects:

- Active interaction with opinion leaders in order to disseminate timely and reliable information regarding the stay of Ukrainians in Moldova:

Telegram channel “Mommies in Chisinau” - 3516 subscribers
Viber group “Help in Moldova” - 1659 subscribers
Viber group “Help from Hellen CHISINAU ETC” - 2635 subscribers
Viber group “Moms of Chisinau (Ukraine)” - 6512 subscribers
Viber group “CHISINAU (Ukraine)” - 1864 subscribers
Viber group “Girls in touch” - 53 subscribers
Viber group “Ukraine + Moldova Information” - 131 subscribers
Viber group “Women’s Club in Moldova” - 117 subscribers
Viber group “Yoga/Bachata Chisinau” - 183 subscribers
Viber group “Important. Interesting. Useful” - 137 subscribers
Viber group “Information network for refugees in Moldova” - 312 subscribers

Ukrainian Women Refugee Network
FEMALE SUPPORT FORCE

Social activities:

Community Forum 2023 by UNHCR

femaleasupforce@gmail.com

Social activities:

Launch of the Avahelp platform by UNWOMEN, AO HELP, AO INNOVATRIUM

femaleasupforce@gmail.com

Ukrainian Women Refugee Network
FEMALE SUPPORT FORCE

Social activities:

International research by UK GOUVERNEMENT, PALLADIUM, IFES

femaleasupforce@gmail.com

Ukrainian Women Refugee Network
FEMALE SUPPORT FORCE

Social activities:

90th of Holodomor by Ukrainian Congress, Ukrainian Ambassy, USA Ambassy

femaleasupforce@gmail.com

Ukrainian Women Refugee Network
FEMALE SUPPORT FORCE

Social activities:

Launch of AO FEMALE SUPPORT FORCE

femaleasupforce@gmail.com

Ukrainian Women Refugee Network
FEMALE SUPPORT FORCE

Thank you for your attention!

femaleasupforce@gmail.com