MULTI-COUNTRY OFFICE (MCO) CÔTE D'IVOIRE

FORCIBLY DISPLACED AND STATELESS PEOPLE LOCATIONS (June 2024)

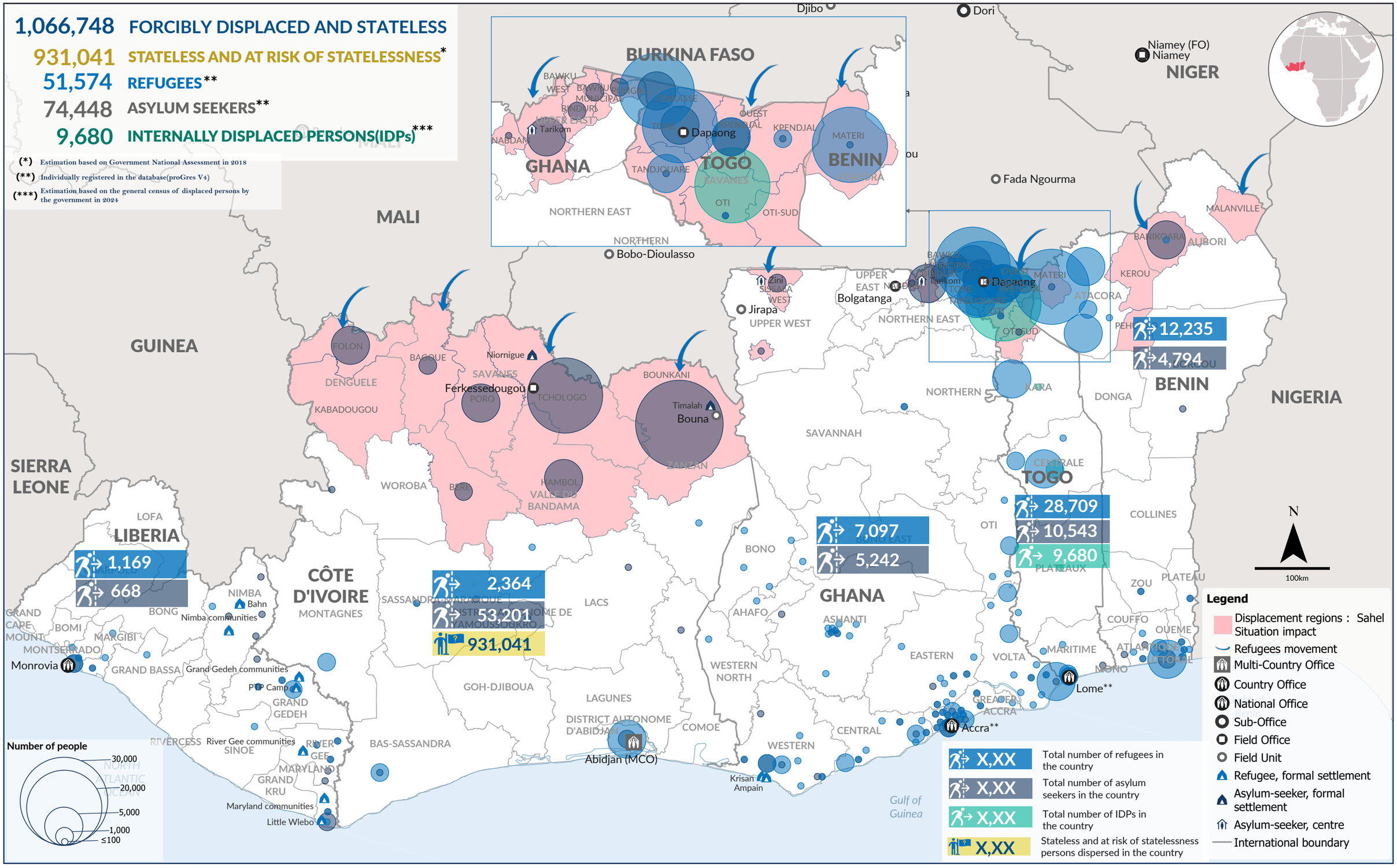

The boundaries and names shown and the designations used on this map do not imply official endorsement or acceptance by the United Nations.

Printing date: 14 Jul 2024 **Sources:** UNCS, UNHCR (proGes V4), Governments (Benin, Côte d'Ivoire, Ghana, Liberia and Togo) **Author:** UNHCR - Multi-Country Office Côte d'Ivoire **For more information contact :** Clement Rodrigue Kamdem (kamdem@unhcr.org)