TUNISIA

Monthly Situation Map

Refugees and Asylum Seekers (as of 31 Jul 2024)

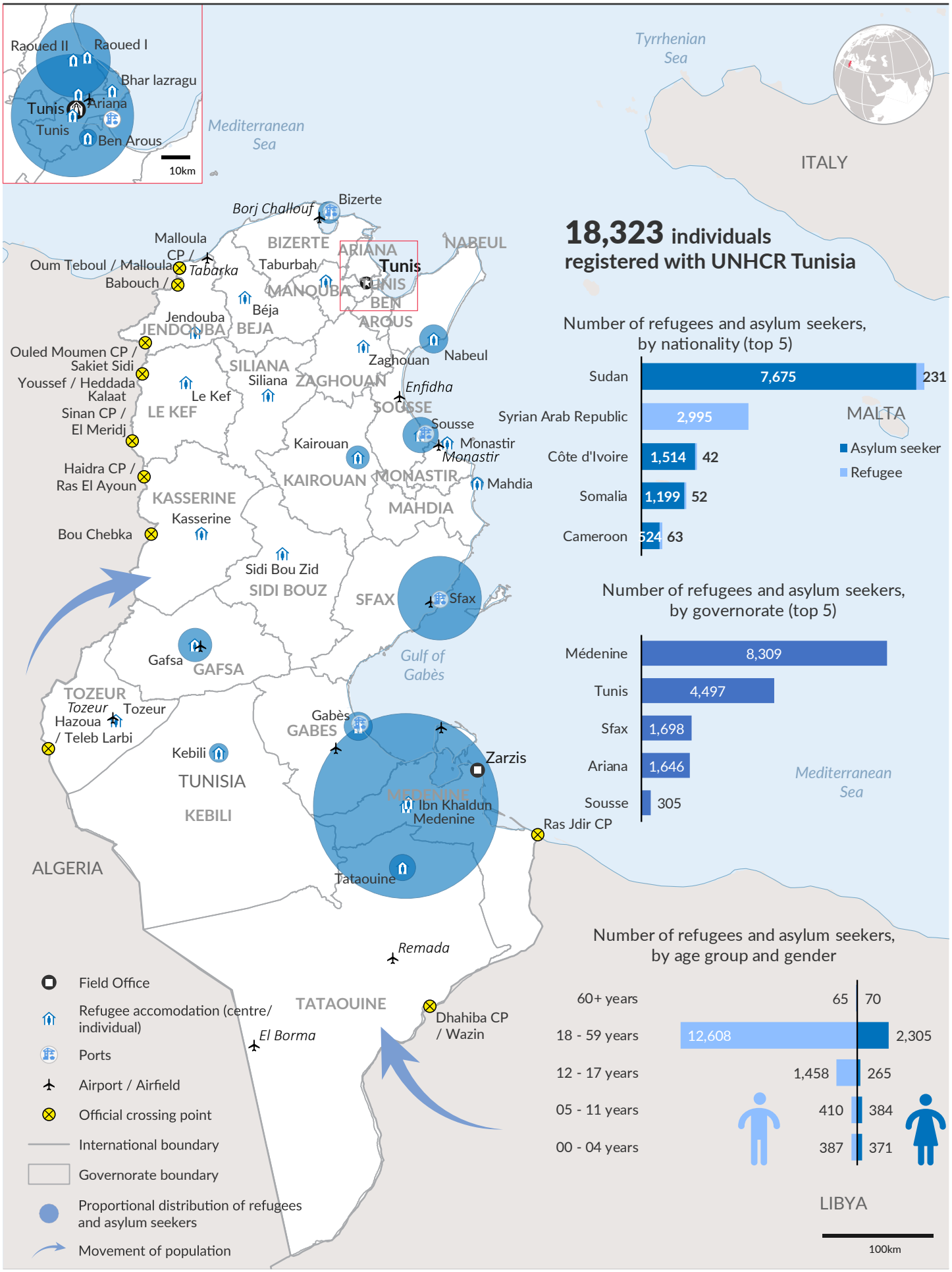

18,323 individuals registered with UNHCR Tunisia

Number of refugees and asylum seekers, by nationality (top 5)

	Asylum seeker	Refugee
Sudan	7,675	231
Syrian Arab Republic	2,995	
Côte d'Ivoire	1,514	42
Somalia	1,199	52
Cameroon	524	63

Number of refugees and asylum seekers, by governorate (top 5)

Médenine	8,309
Tunis	4,497
Sfax	1,698
Ariana	1,646
Sousse	305

Number of refugees and asylum seekers, by age group and gender

60+ years	65	70
18 - 59 years	12,608	2,305
12 - 17 years	1,458	265
05 - 11 years	410	384
00 - 04 years	387	371

The boundaries and names shown and the designations used on this map do not imply official endorsement or acceptance by the United Nations.

Printing date: 02 Aug 2024 **Sources:** UNCS, UNHCR **Author:** UNHCR - Tunisia Operation **Feedback:** kheir@unhcr.org **Filename:** A4P_template_geoservices