UNHCR
The UN Refugee Agency

TUNISIA

Monthly Situation Map

Refugees and Asylum Seekers (as of 31 Aug 2024)

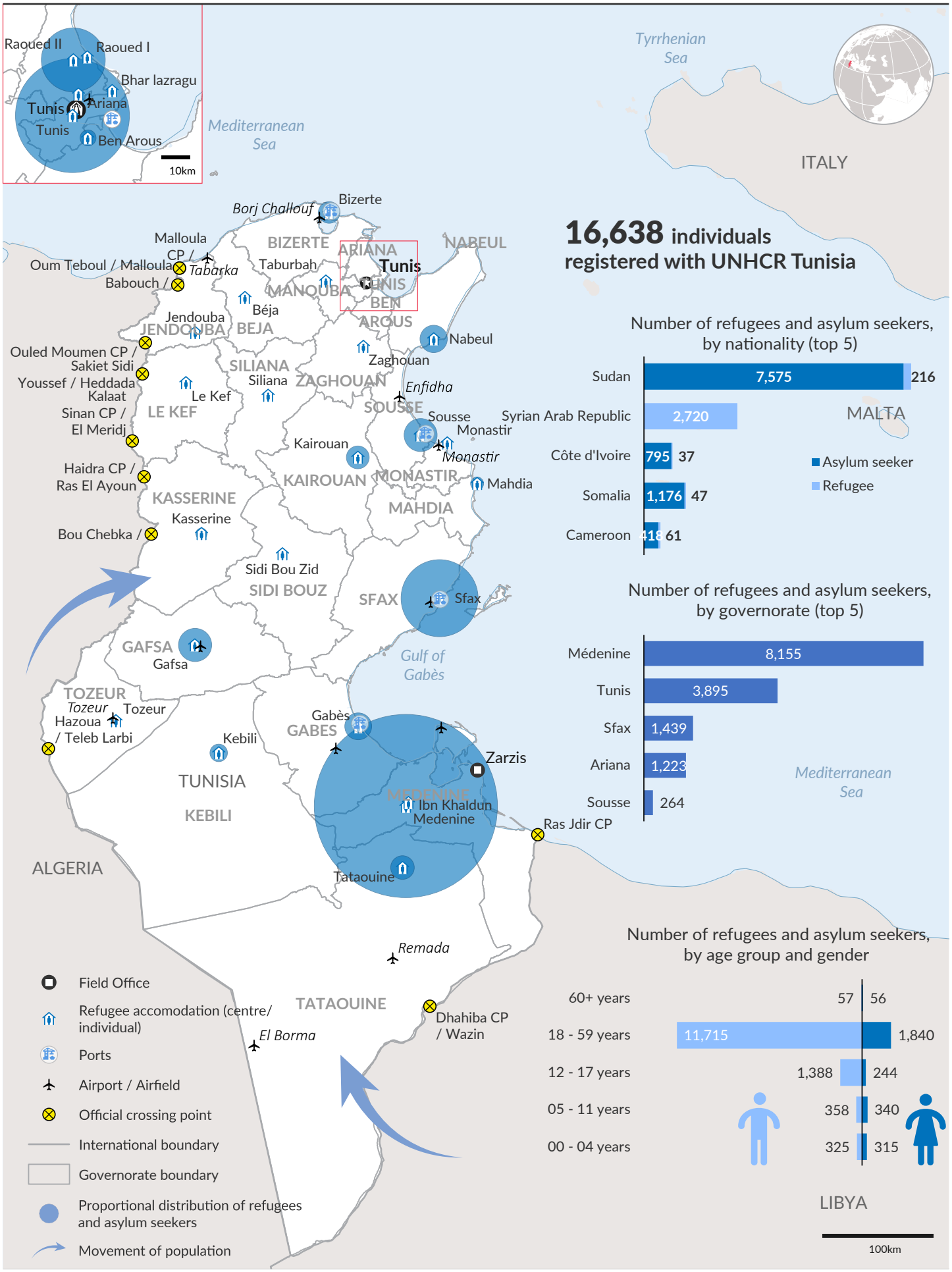

16,638 individuals registered with UNHCR Tunisia

Number of refugees and asylum seekers, by nationality (top 5)

	Asylum seeker	Refugee
Sudan	7,575	216
Syrian Arab Republic	2,720	
Côte d'Ivoire	795	37
Somalia	1,176	47
Cameroon	418	61

Number of refugees and asylum seekers, by governorate (top 5)

Médenine	8,155
Tunis	3,895
Sfax	1,439
Ariana	1,223
Sousse	264

Number of refugees and asylum seekers, by age group and gender

60+ years	57	56
18 - 59 years	11,715	1,840
12 - 17 years	1,388	244
05 - 11 years	358	340
00 - 04 years	325	315

The boundaries and names shown and the designations used on this map do not imply official endorsement or acceptance by the United Nations.

Printing date: 02 Sep 2024 **Sources:** UNCS, UNHCR **Author:** UNHCR - Tunisia Operation **Feedback:** kheir@unhcr.org **Filename:** A4P_template_geoservices