UNHCR
The UN Refugee Agency

TUNISIA
Situation Map
Refugees and Asylum Seekers (as of 31 Oct 2024)

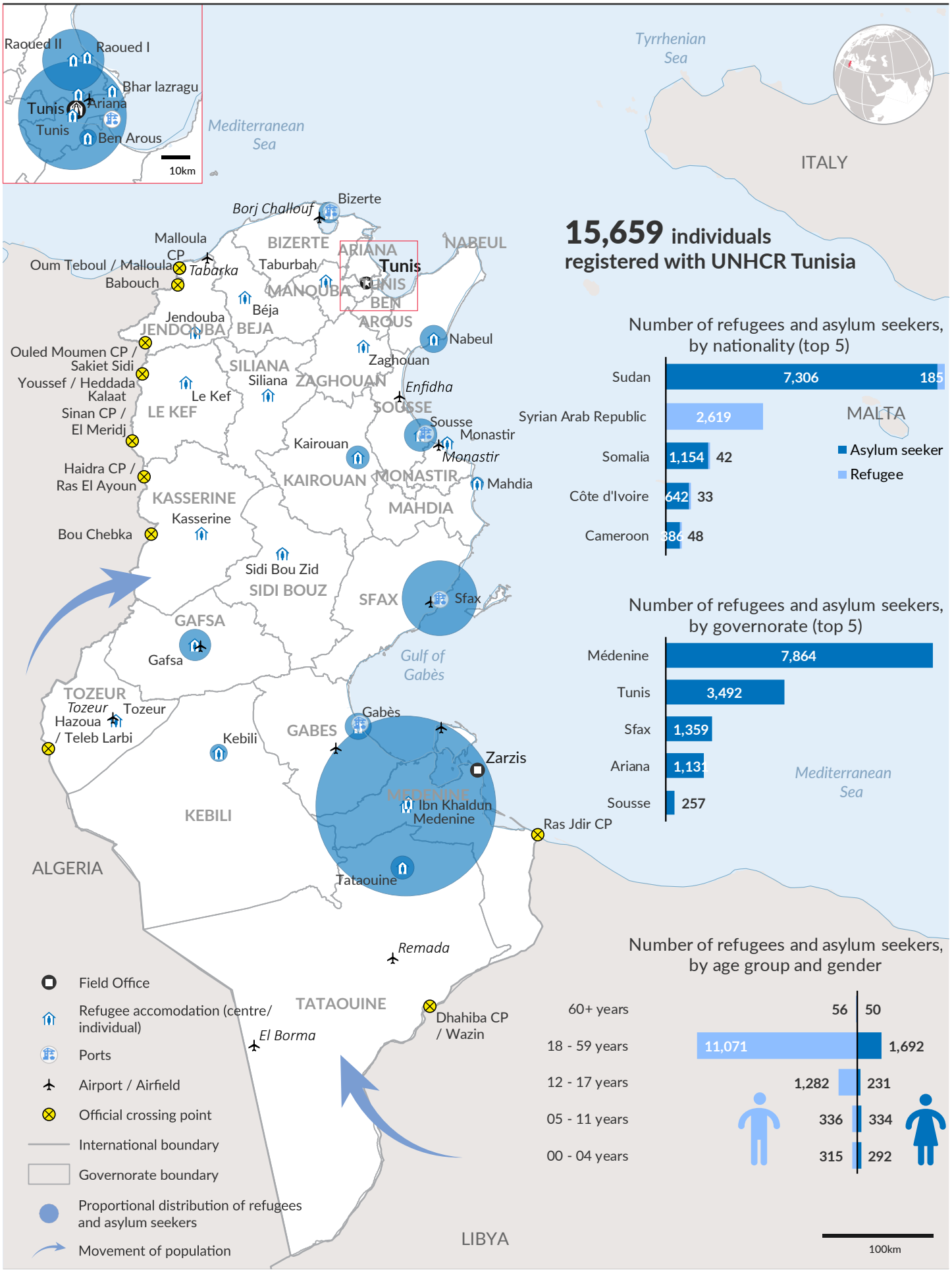

15,659 individuals registered with UNHCR Tunisia

Number of refugees and asylum seekers, by nationality (top 5)

Nationality	Asylum seeker	Refugee
Sudan	7,306	185
Syrian Arab Republic		2,619
Somalia	1,154	42
Côte d'Ivoire	642	33
Cameroon	386	48

Number of refugees and asylum seekers, by governorate (top 5)

Governorate	Refugee
Médenine	7,864
Tunis	3,492
Sfax	1,359
Ariana	1,131
Sousse	257

Number of refugees and asylum seekers, by age group and gender

Age group	Male	Female
60+ years	56	50
18 - 59 years	11,071	1,692
12 - 17 years	1,282	231
05 - 11 years	336	334
00 - 04 years	315	292

The boundaries and names shown and the designations used on this map do not imply official endorsement or acceptance by the United Nations.

Printing date: 01 Nov 2024 **Sources:** UNCS, UNHCR **Author:** UNHCR - Tunisia Operation **Feedback:** kheir@unhcr.org **Filename:** A4P_template_geoservices