

**VOLREP\* OUT**

**12,898**

Individuals repatriated from DRC since January 2024

**3,677**

Families repatriated from DRC since January 2024 \*\*\*\*

**Country of repatriation**

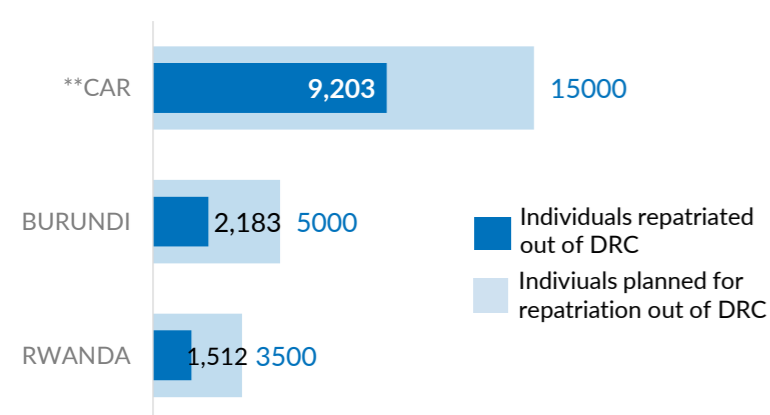

**Repatriation from DRC to other countries (last 12 months)**

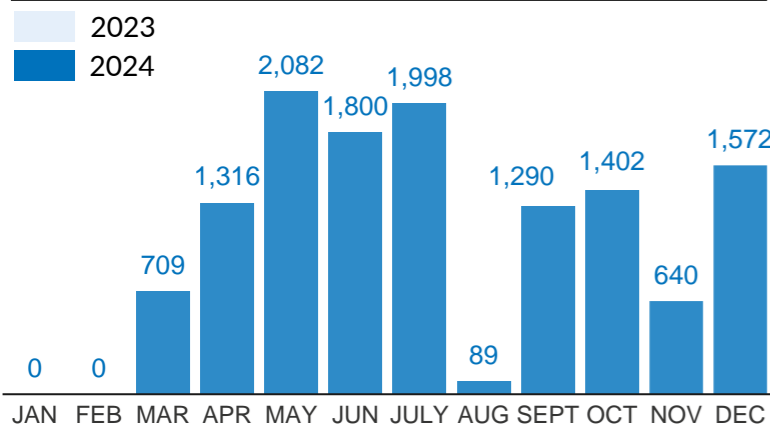

**Repatriation from DRC to other countries since 2019**

COUNTRY	2019	2020	2021	2022	2023	2024
BURUNDI	101	1943	7296	3474	4517	2183
CAR**	3137	2061	5021	3350	2328	9203
CGO	3	5	0	0	1	0
RWANDA	2136	922	1920	2451	1924	1512
SSD****	0	0	0	3	0	0
<b>Total</b>	<b>5377</b>	<b>4931</b>	<b>14237</b>	<b>9278</b>	<b>8770</b>	<b>12898</b>

**VOLREP\* IN**

**563**

Individuals repatriated in DRC since January 2024

**193**

Families repatriated in DRC since January 2024\*\*\*\*

**Country of repatriation**

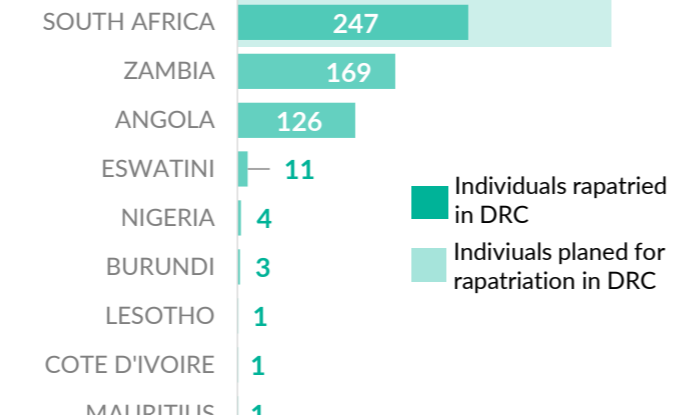

**Repatriation from other countries to DRC (last 12 months)**

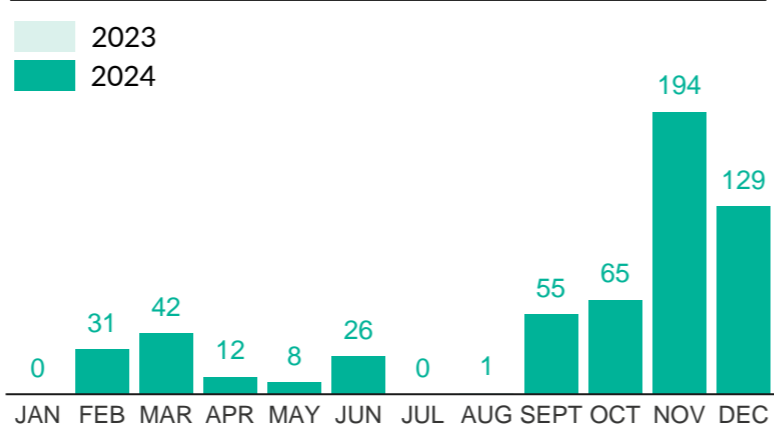

**Repatriation from other countries to DRC since 2018**

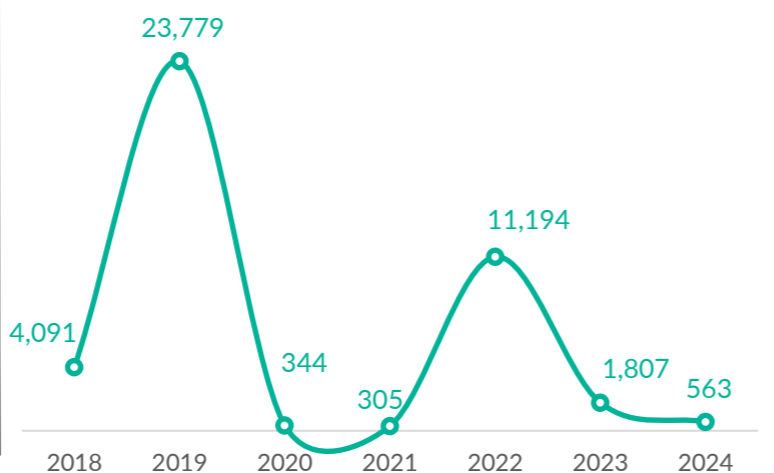

**MAIN PROVINCES WHERE REPATRIATIONS HAVE TAKEN PLACE**

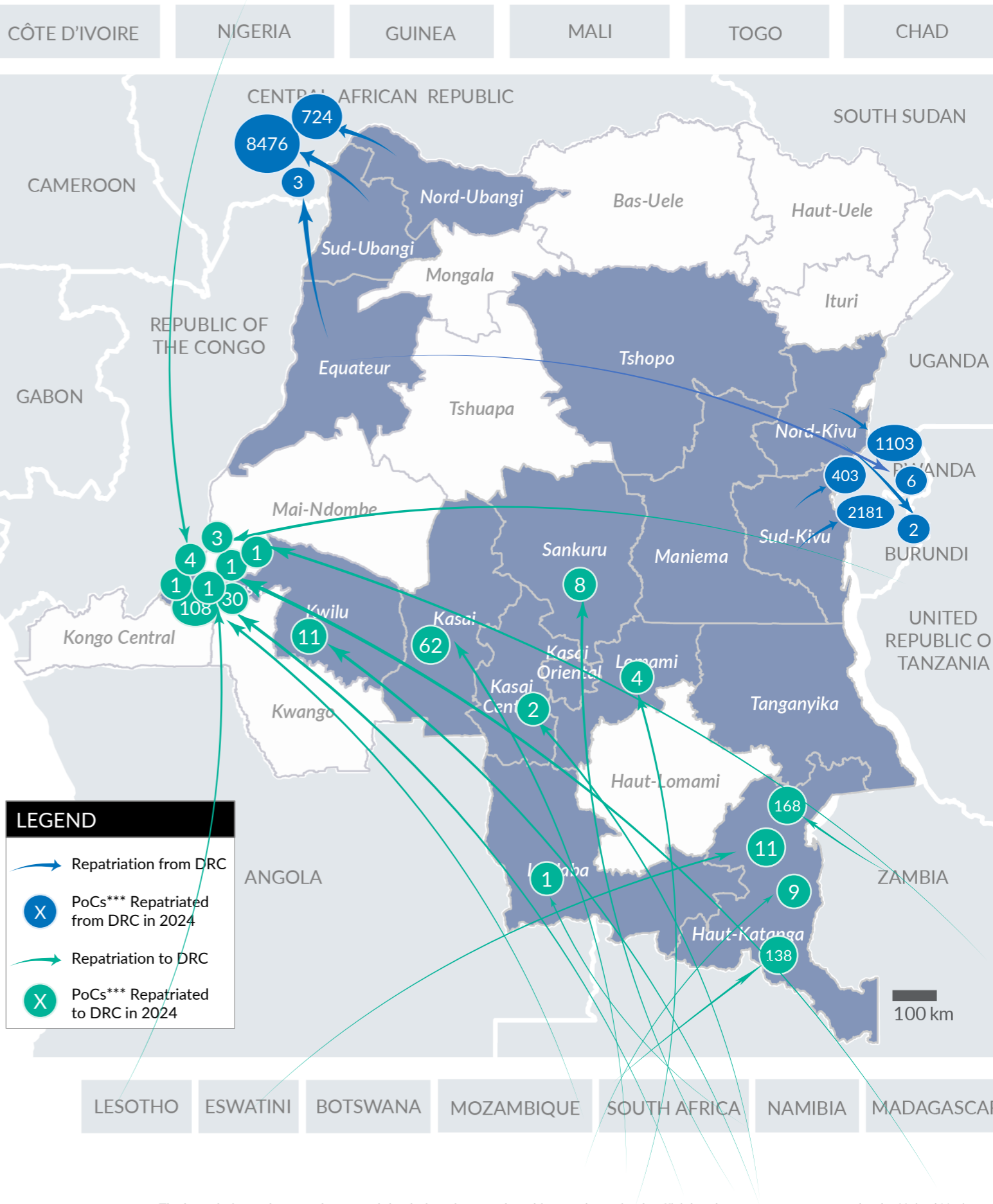

\*VolRep = Voluntary Repatriation, \*\*CAR = Central African Republic, \*\*\*CGO= Republic of Congo, \*\*\*\*South Sudan, \*\*\*PoCs = Persons of Concern, \*\*\*\*Family ID not available for some individuals, \*\*\*R Source : UNHCR DRC, Feedback : codkidrcim@unhcr.org, For further information: Please contact Dr. Pierre Atchom - atchom@unhcr.org