Two young women working in an electronic company in Shiraz, Iran. ©UNHCR/Sebastien Rich

Iran (Islamic Republic of)
Country chapter

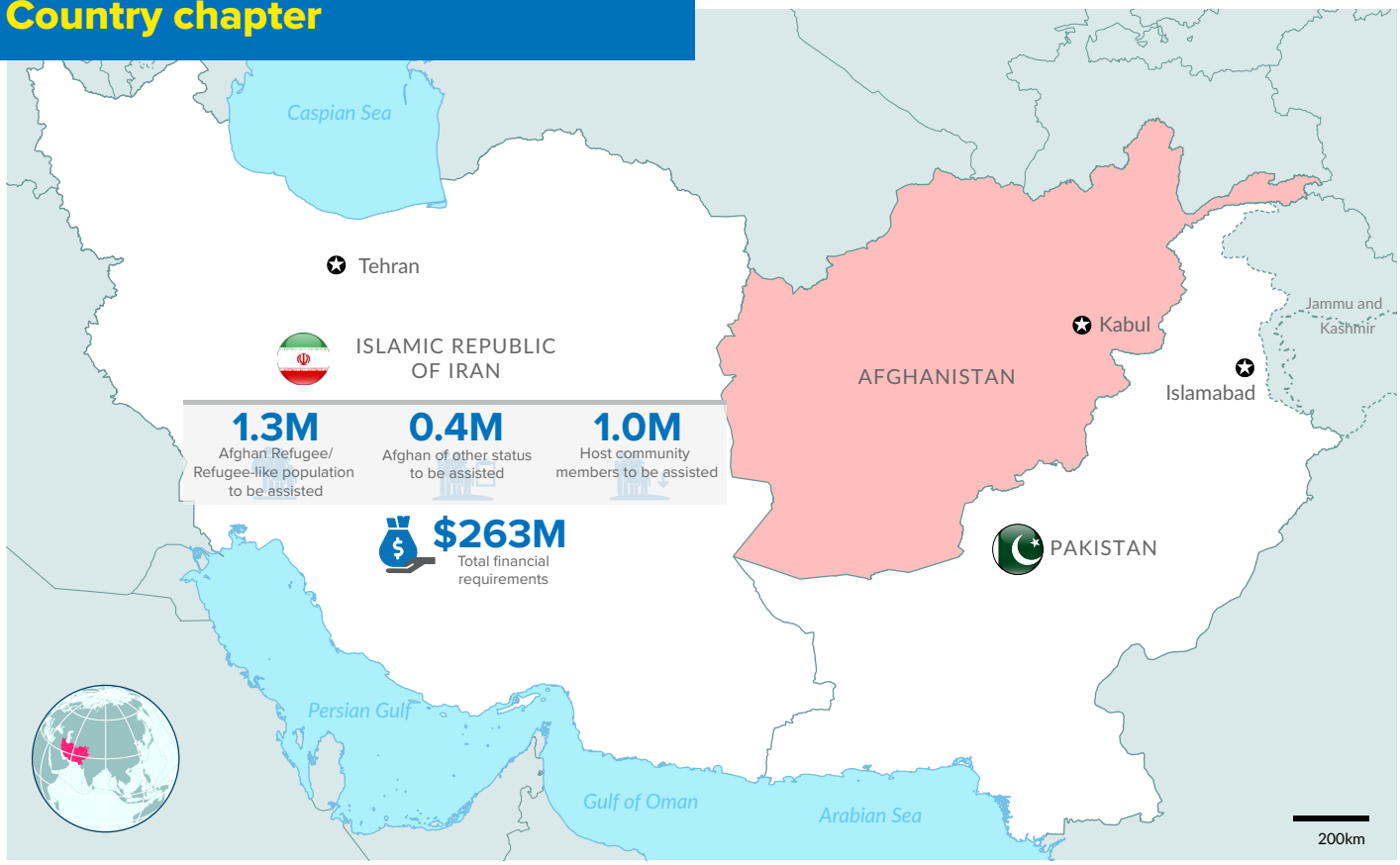

Dotted line represents approximately the Line of Control in Jammu and Kashmir agreed upon by India and Pakistan. The final status of Jammu and Kashmir has not been agreed upon by the parties. The boundaries and names shown and the designations used on this map do not imply official endorsement or acceptance by the United Nations.

At a Glance

Country Planned Response

2024 - 2025*

* Budget and target population figures below are for 2025 only.

4.5M Total Afghan population

1.3M Afghan Refugee/ Refugee-like population to be assisted

0.4M Afghan of other status to be assisted

1.0M Host community population to be assisted

$263.2M Total financial requirements

14 RRP Partners

Population Planning Figures

	PROJECTED POPULATION TO BE ASSISTED			
Country	Afghan Refugee/ Refugee-like population	Afghans of Other Status	Host Community population	Total Population to be Assisted in 2025
Iran (Islamic Republic of)	1,258,928	373,000	1,017,232	2,649,160

Age and Gender Breakdown[8]

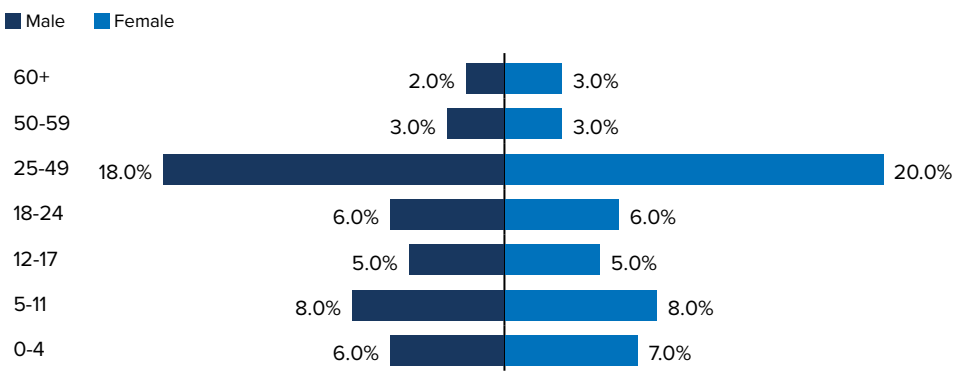

16% of total targeted[9]
Persons with disabilities

52%
Women and girls

48%
Men and boys

[8] AGD disaggregation is extrapolated based on available data from the Amayesh card population.
[9] An estimated 1.3 billion people – or 16% of the global population – experience a significant disability today. For more information, please refer to WHO Key Facts on persons with disabilities.