2025

GBV Service provision

WHO does WHAT, WHERE & WHEN

Impact of fund reduction on GBV Service provision

2025

19 organizations

submitted 194 GBV services around the country

7 services were paused or suspended

2024

25 organizations

submitted 233 GBV services around the country

All services were ongoing

Survivors

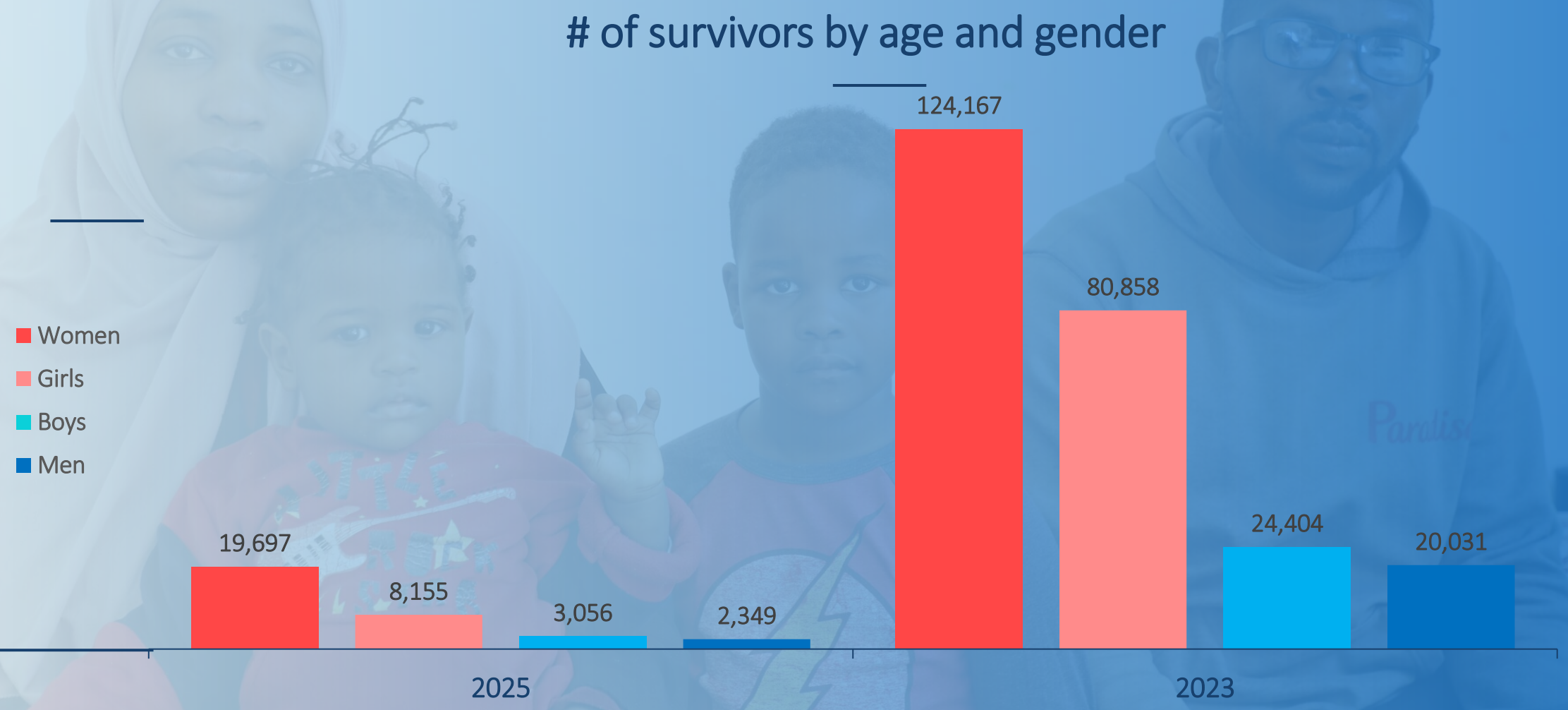
# of survivors by age and gender
Women
Girls
Boys
Men
19,697
8,155
3,056
2,349
124,167
80,858
24,404
20,031
2025
2023

WHO does WHAT, WHERE & WHEN - GBV SWG

Jordan - Protection Sector

Sub-sector: All

Services: All

GBV Sub-Working Group

193 Services, reached over

8155 Girls

20K Women

3056 Boys

2349 Men

of Services by protection Sub-Sector

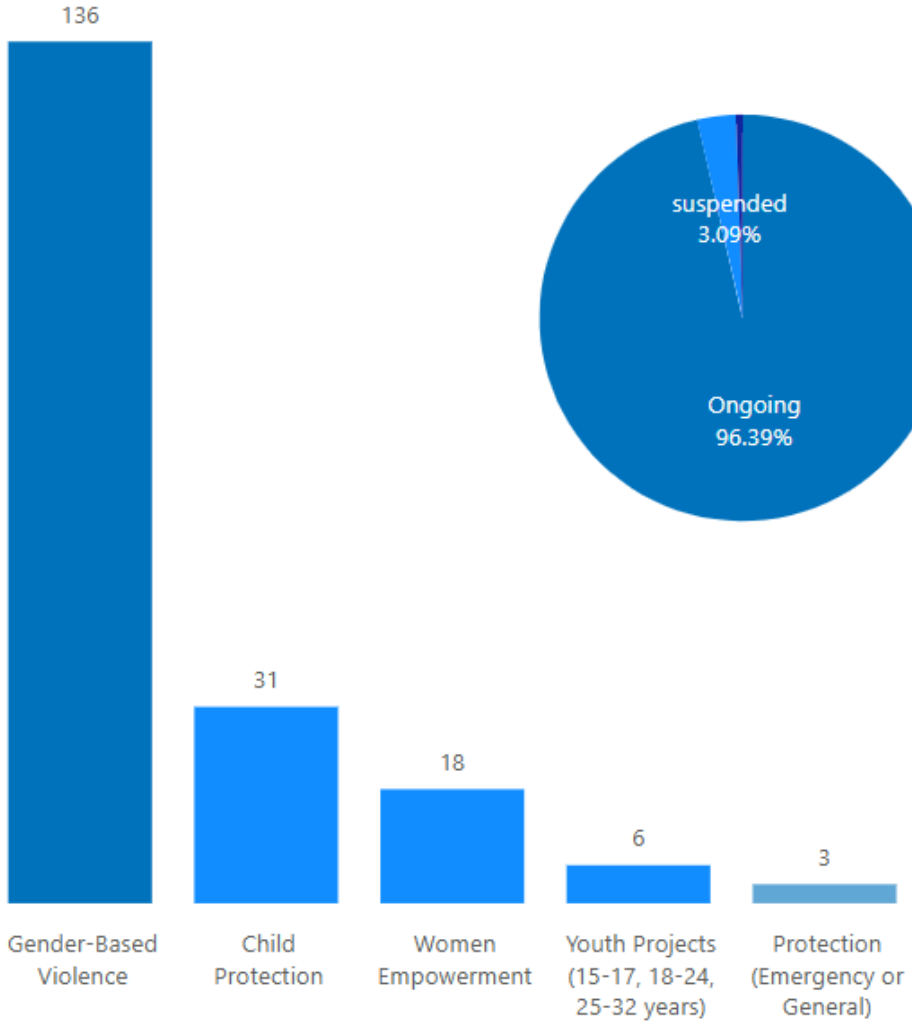

of Services by Governorates

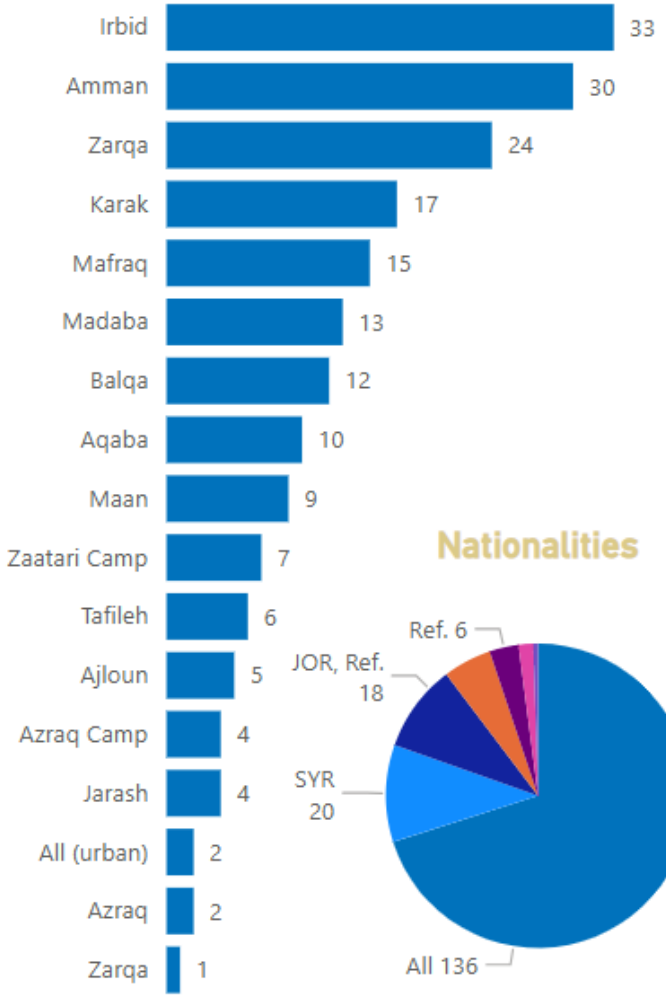

Nationalities

of Beneficiaries by Services

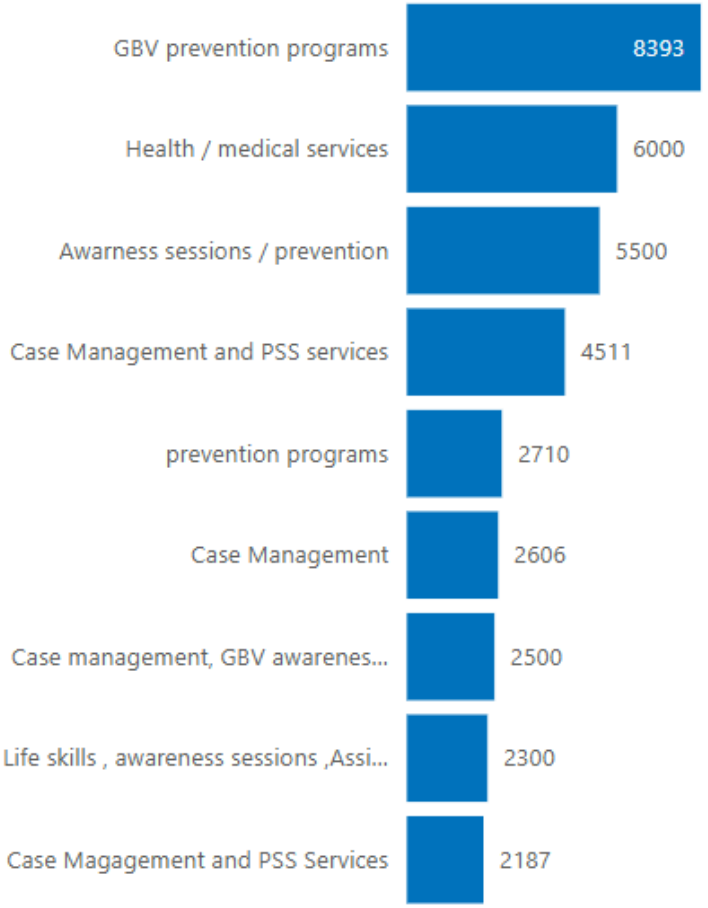

WHO does WHAT, WHERE & WHEN - GBV SWG

Jordan - Protection Sector

Sub-sector: All

Services: All

GBV Sub-Working Group

19 Organization, reached over

8155 Girls

20K Women

3056 Boys

2349 Men

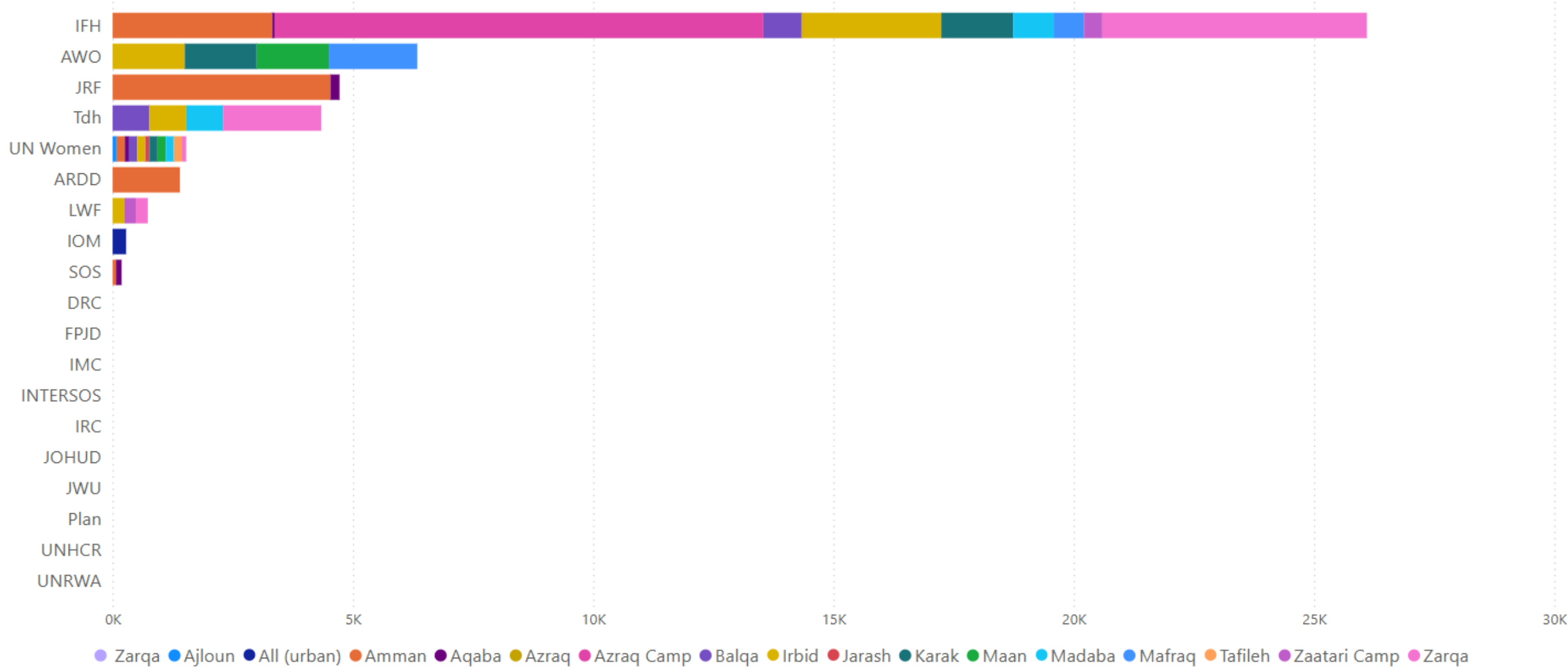

Impact of the U.S. Funding Pause

on the Refugee Response in Jordan

The U.S. Government has long been one of the most significant donors to refugee responses, playing a crucial role in addressing humanitarian crises. For decades, U.S. support has provided food for the hungry, education for displaced children, shelter and protection for vulnerable families, and life-saving medical assistance. At a time when humanitarian needs are at an unprecedented high, the recent announcement of a pause in U.S. foreign assistance is placing immense strain on all sectors in Jordan. The Inter Sector Working Group (ISWG) is concerned about both the immediate and mid-term effects in Jordan, as life-saving activities will be directly affected.

PROJECTED IMPACT

$ 150 Million The **U.S. funding** for refugee responses in Jordan according to the **3RP** reporting in 2024.

TOPLINE IMPACT ON NGOs

$ 9M **UN funding** committed to Jordan INGO Forum **(JIF)** programming for 2025.

395 **Staff contracts** that have been ended or furloughed.

"We don't know how we will survive now. The assistance we relied on for food and rent is gone, and there are no alternatives. Our children ask for meals we can no longer afford."

Quoted by Syrian refugee in Jordan.

AFFECTED POPULATION

450,000 **School children** are at risk of not receiving quality education.

335,000 **Women of reproductive age** are at risk of not receiving essential services for maternal, neonatal and child health.

300,000 **Refugees** struggle to meet their essential food consumption needs.

200,000 **Refugees** are at risk of not receiving documentation, crucial for identity verification, fraud prevention and efficient and complementary assistance delivery.

200,000 **Vulnerable people** in both refugee and host communities left without help due to closing down at least 63 programs providing specialist support to women and girls

128,000 **Syrian refugees** in camps, including 56% children, from September 2025, will face severe shortages of clean water.

81,200 **Refugees** are at risk of not receiving life saving basic needs cash assistance.

43,000 **Refugees** at risk of not accessing primary health care and cash for health.

26,000 **Women and girls** will lose access to essential services aimed at combating violence and abuse.

6,570 **Individuals** at risk of not benefiting from livelihood programs.

4,000 **Refugees** at risk of being left without legal assistance.

2,000 **Refugee children** in camps are at risk of not receiving birth certificates, leaving them vulnerable to statelessness.

2025

THANK YOU!

GBV SWG