UNHCR
The UN Refugee Agency

EGYPT

Registered Population (Refugees and Asylum Seekers)

as of 30 November 2025

1,085,248 Registered population

434,616 Registered households

74.4% Women and children

19.15% Persons with specific needs

Age & gender of registered population

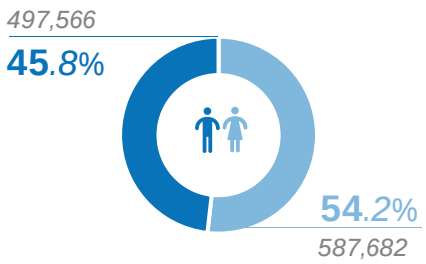

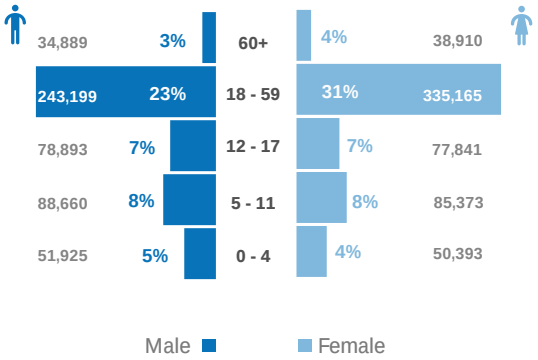

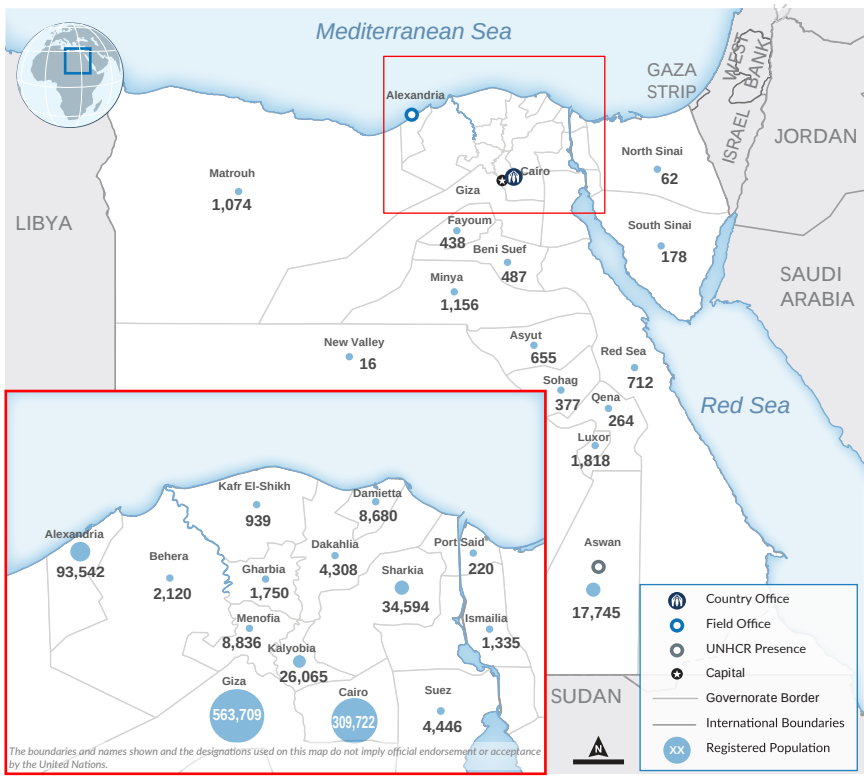

Persons with specific needs*

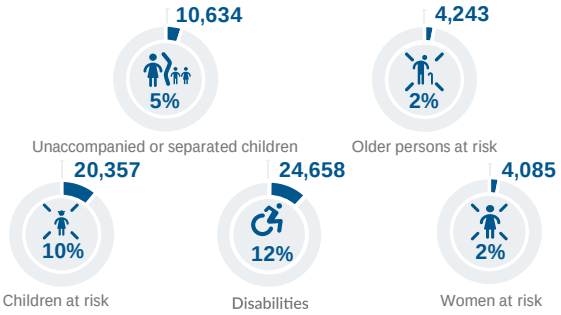

*Individuals who may face particular vulnerabilities and barriers to access services and protection, due to factors such as age, disability, health conditions, or other vulnerabilities. For more information please click on the link here.

Population by nationality

822,337 Sudanese

119,196 Syrians

143,715 Other Nationalities

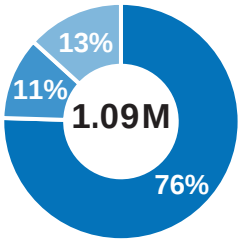

Population growth

Percentage growth in Sudanese refugee numbers versus all nationalities between 31 March 2023 (pre Sudan crisis) and 30 November 2025.

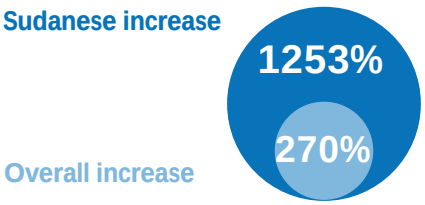

Trend of population by nationality

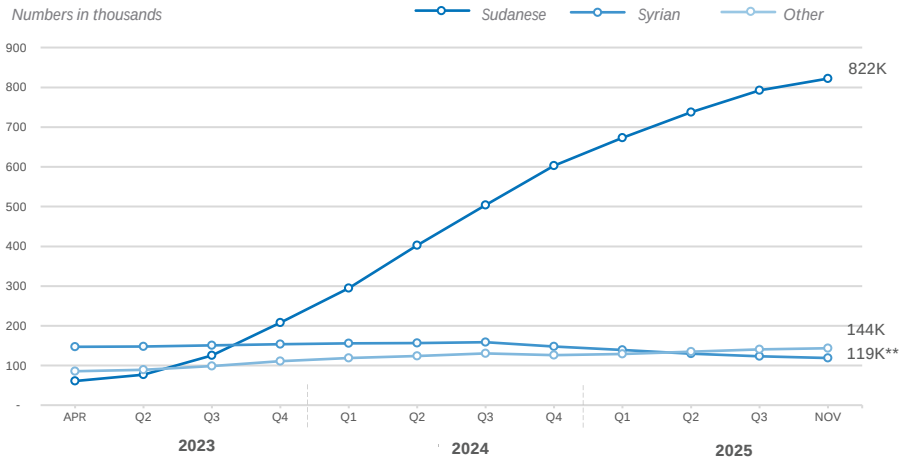

** Syrian refugee numbers dropped since October 2024 as UNHCR resumed inactivating cases who did not renew their documents. Additionally, following recent political developments in Syria, there has been a significant increase in asylum closure requests from Syrian refugees.

UNHCR is grateful for the contributions from its donors

Private contributions from Australia, Canada, Germany, Italy, Japan, MENA, the Netherlands, the Republic of Korea, Spain, Sweden, UK and USA.