CHAD: FORCIBLY DISPLACED PERSONS

31 Mar. 2026

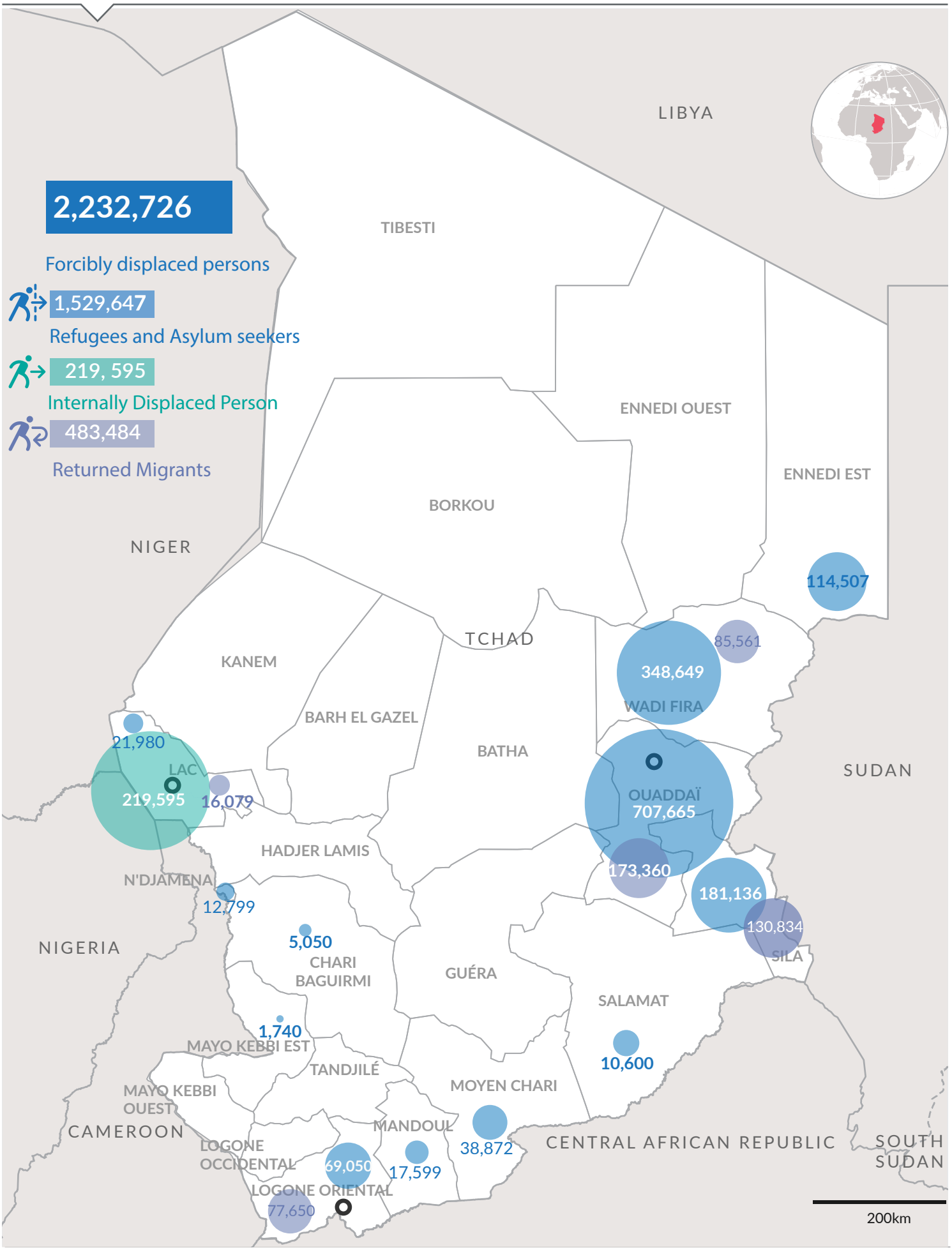

The boundaries and names shown and the designations used on this map do not imply official endorsement or acceptance by the United Nations.

Date: 04 mar. 2026 **Sources:** UNCS, UNHCR, **IOM** **Auteur:** UNHCR CHAD|ODM **Feedback:** chdndata@unhcr.org