

WEEKLY STATISTICS

Daily registration trend

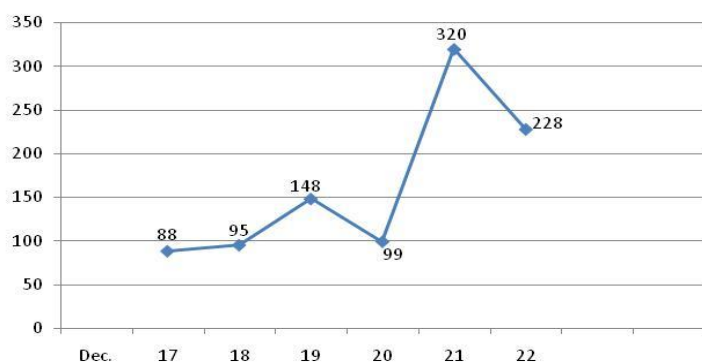

Weekly new arrivals sex and age breakdown

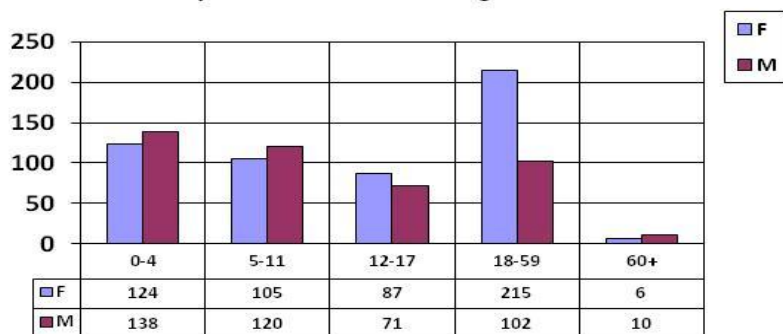

Weekly registration: 17-23 December 2012

- ① During the current week (17 - 23 December) 978 **individuals** have been registered;
 - ② Out of 978 individuals, all are new arrivals and no new births.
 - ③ 65.9% of new arrivals are minors and 34,1% are above 18 y.o.
 - ④ 54.9% are female, 45.1% are male;
 - ⑤ Rejections:
8 individuals have been rejected for the following reasons:
 - 5 recyclers;
 - 1 active combatant;
 - 2 visitors;
 - ⑥ The registration team has identified:
 - 11 Separated children/UAM (SC)
 - 71 Women at risks (WR)
- INACTIVATION:**
① No individuals have been inactivated currently this week

CUMULATIVE STATISTICS

Monthly registration trend

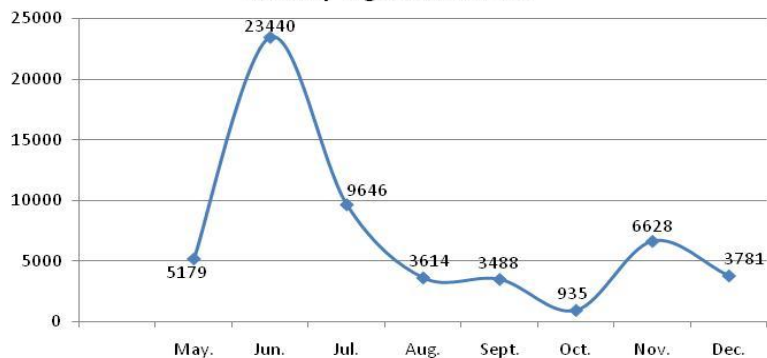

Yida Camp Population sex and age breakdown

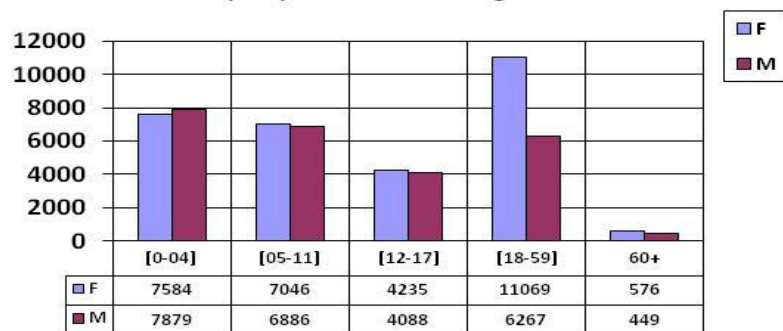

Cumulative statistics and trends

- ① 56.079 individuals, 14.930 households are registered in Yida camp. 63.1% are females head of household and 36.9% are males.
- ② **INACTIVATION (Cumulative):**
Decreasing in numbers is due to ongoing cleaning up:
-14.105 individuals have been inactivated since September 1.
- NB: 728 individuals are still active but did not show up for the December 2012 GFD. This will be monitored during January 2013 GFD.