Ethiopia

Refugees and asylum-seekers

as of 31 December 2015

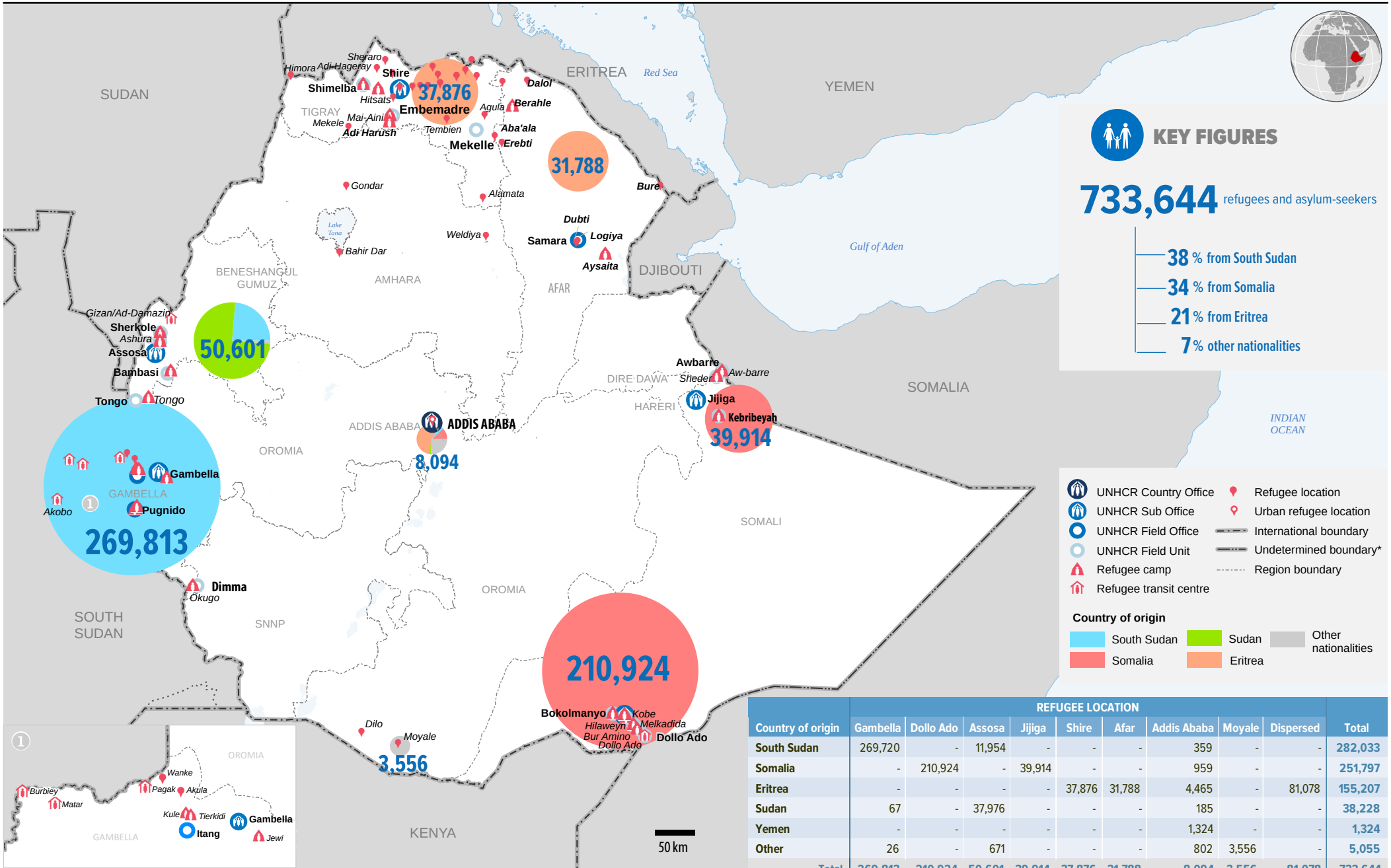

KEY FIGURES

733,644 refugees and asylum-seekers

- **38** % from South Sudan
- **34** % from Somalia
- **21** % from Eritrea
- **7** % other nationalities

UNHCR Country Office
UNHCR Sub Office
UNHCR Field Office
UNHCR Field Unit
Refugee camp
Refugee transit centre
Refugee location
Urban refugee location
International boundary
Undetermined boundary*
Region boundary

Country of origin

South Sudan
Sudan
Other nationalities
Somalia
Eritrea

	REFUGEE LOCATION									
Country of origin	Gambella	Dollo Ado	Assosa	Jijiga	Shire	Afar	Addis Ababa	Moyale	Dispersed	Total
South Sudan	269,720	-	11,954	-	-	-	359	-	-	282,033
Somalia	-	210,924	-	39,914	-	-	959	-	-	251,797
Eritrea	-	-	-	-	37,876	31,788	4,465	-	81,078	155,207
Sudan	67	-	37,976	-	-	-	185	-	-	38,228
Yemen	-	-	-	-	-	-	1,324	-	-	1,324
Other	26	-	671	-	-	-	802	3,556	-	5,055
Total	269,813	210,924	50,601	39,914	37,876	31,788	8,094	3,556	81,078	733,644
Percentage	37%	29%	7%	5%	5%	4%	1%	0.5%	11%	

The boundaries and names shown and the designations used on this map do not imply official endorsement or acceptance by the United Nations.
** Final boundary between the Republic of Sudan and the Republic of South Sudan; and between Ethiopia and Somalia has not yet been determined.*

Printing date: 20 Jan 2016 **Sources:** UNHCR, uNCS, CSA Ethiopia **Author:** UNHCR Regional Service Centre Nairobi **Feedback:** mapping@unhcr.org **Filename:** ETH_RefAS_151231