

Dollo Ado Population Statistical Report

As of 16 Dec 2011

Figure 1.1 - Total Refugee Population in Dollo Ado

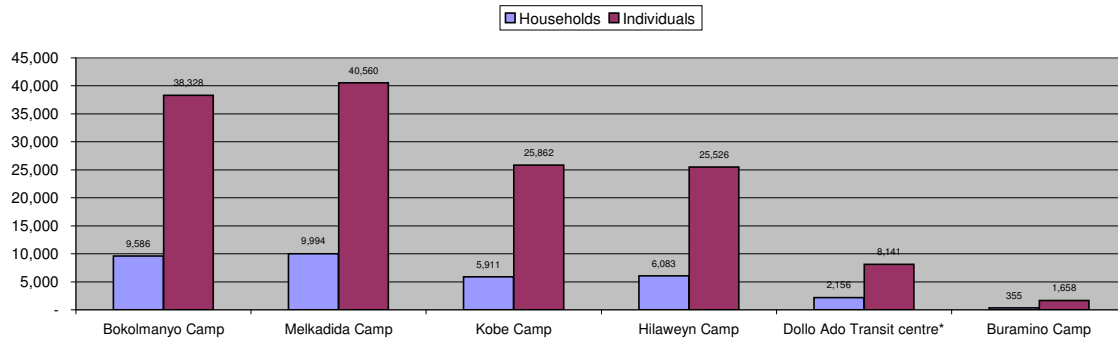

Table 1.1 - Total Refugee Population in Dollo Ado

| Site/Camp | Current Total | | As of 31 Dec 2010 | | Arrivals in 2011 | |
|--------------------------------------|---------------|----------------|-------------------|---------------|------------------|---------------|
| | Households | Individuals | Households | Individuals | Households | Individuals |
| Bokolmany Camp | 9,586 | 38,328 | 3,988 | 14,988 | 5,598 | 23,340 |
| Melkadida Camp | 9,994 | 40,560 | 6,452 | 25,491 | 3,542 | 15,069 |
| Kobe Camp | 5,911 | 25,862 | n/a | n/a | 5,911 | 25,862 |
| Hilaweyn Camp | 6,083 | 25,526 | n/a | n/a | 6,083 | 25,526 |
| Buramino Camp | 355 | 1,658 | n/a | n/a | 355 | 1,658 |
| Camp Sub-Total | 31,929 | 131,934 | 10,440 | 40,479 | 21,134 | 89,797 |
| Dollo Ado Transit centre* | 2,156 | 8,141 | n/a | n/a | 2,156 | 8,141 |
| Temporary Locations Sub-Total | 2,156 | 8,141 | n/a | n/a | 2,156 | 8,141 |
| GRAND TOTAL ALL LOCATIONS | 34,085 | 140,075 | 10,440 | 40,479 | 23,290 | 97,938 |

* Individuals currently in the Transit Centre. All new arrivals are registered at the Transit Centre and are subsequently relocated to the camps.

Figure 1.2 - New Arrivals at Reception Centre During Current Month (Weekly)

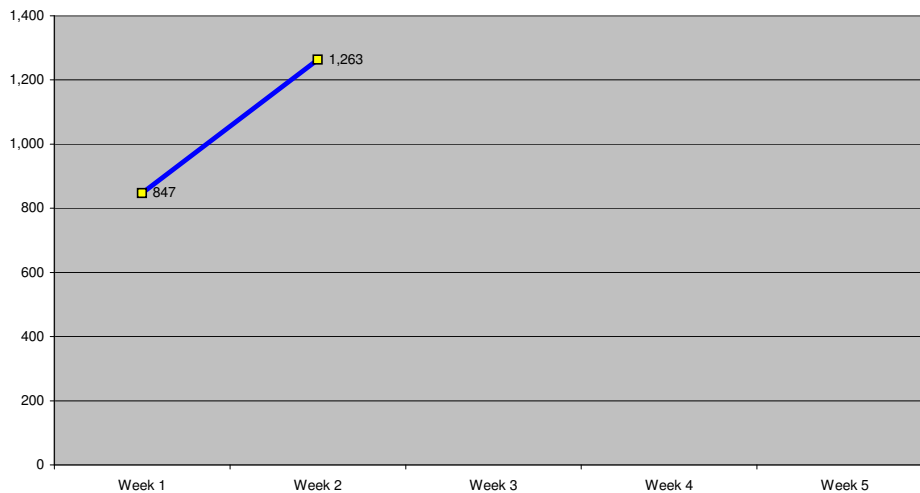

Table 1.2 - Daily New Arrivals and Pre-registration by ARRA at the Reception Centre

| Date | Newly Arrived Individuals | Pre-registered by ARRA * |
|-------------------------|---------------------------|--------------------------|
| Thu 01 Dec 11 | 140 | 131 |
| Fri 02 Dec 11 | 152 | 143 |
| Sat 03 Dec 11 | | ** |
| Sun 04 Dec 11 | | ** |
| Mon 05 Dec 11 | 151 | 136 |
| Tue 06 Dec 11 | 339 | 336 |
| Wed 07 Dec 11 | 65 | 65 |
| Thu 08 Dec 11 | 70 | 70 |
| Fri 09 Dec 11 | 204 | 192 |
| Sat 10 Dec 11 | | ** |
| Sun 11 Dec 11 | | ** |
| Mon 12 Dec 11 | 543 | 539 |
| Tue 13 Dec 11 | 251 | 240 |
| Wed 14 Dec 11 | 195 | 189 |
| Thu 15 Dec 11 | 62 | 58 |
| Fri 16 Dec 11 | 106 | 99 |
| Sat 17 Dec 11 | | |
| Sun 18 Dec 11 | | |
| Mon 19 Dec 11 | | |
| Tue 20 Dec 11 | | |
| Wed 21 Dec 11 | | |
| Thu 22 Dec 11 | | |
| Fri 23 Dec 11 | | |
| Sat 24 Dec 11 | | |
| Sun 25 Dec 11 | | |
| Mon 26 Dec 11 | | |
| Tue 27 Dec 11 | | |
| Wed 28 Dec 11 | | |
| Thu 29 Dec 11 | | |
| Fri 30 Dec 11 | | |
| Sat 31 Dec 11 | | |
| TOTAL THIS MONTH | 2,278 | 2,198 |

* Pre-registration by ARRA is not necessarily done on the day of Arrival

** Represent days when ARRA was not receiving Asylum seekers.

The number of those received during these days is include in the figure of next receiving day.

Figure 1.3 - Pre-Registration Trends in 2011 (Reception Centre/ ARRA)

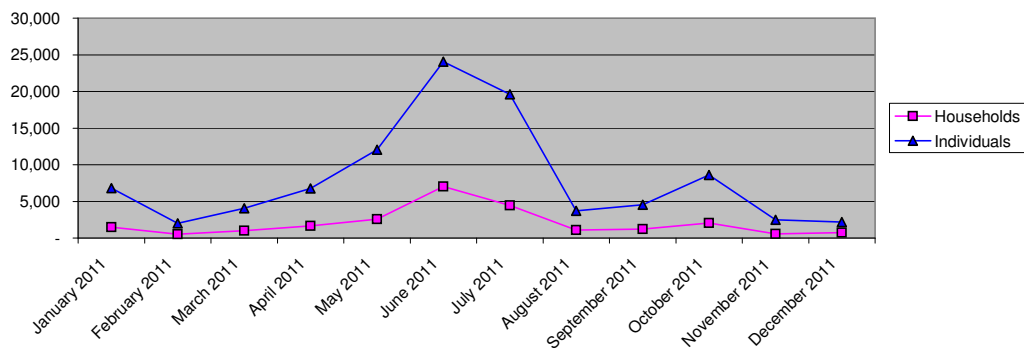

Note: these are registration volumes by month, not cumulative figures.

Table 1.3 - Pre-Registration Trends in 2011 (Reception Centre/ ARRA)

| Month | Households | Individuals |
|----------------|---------------|---------------|
| January 2011 | 1,502 | 6,792 |
| February 2011 | 527 | 2,016 |
| March 2011 | 1,019 | 4,072 |
| April 2011 | 1,650 | 6,749 |
| May 2011 | 2,587 | 12,045 |
| June 2011 | 7,030 | 24,042 |
| July 2011 | 4,463 | 19,610 |
| August 2011 | 1,072 | 3,691 |
| September 2011 | 1,215 | 4,563 |
| October 2011 | 2,036 | 8,584 |
| November 2011 | 553 | 2,485 |
| December 2011 | 722 | 2,198 |
| Total | 24,376 | 96,847 |

Table 1.4 - Registration & Relocation Trends in Transit Centre up to date

| Stage of Registration & Relocation | Individuals |
|---|-------------|
| Total individuals fully registered so far this month | 2,314 |
| Total individuals relocated to camp so far this month | 2,052 |
| Total Individuals fully processed (have ration card), but not yet relocated | 8,000 |

Camp population by Age and Sex breakdown

As of 16 Dec 2011

Table 2.1 - ALL CAMPS Demographic Breakdown*

| Age Group | Sex | | | | Total | |
|------------------------|---------------|--------------|---------------|--------------|----------------|---------------|
| | Male | (%) | Female | (%) | Total | (%) |
| 0 - 4 | 16,794 | 12.7% | 16,378 | 12.4% | 33,172 | 25.1% |
| 5 - 11 | 21,172 | 16.0% | 20,244 | 15.3% | 41,416 | 31.4% |
| 12 - 17 | 7,828 | 5.9% | 7,107 | 5.4% | 14,935 | 11.3% |
| 18 - 59 | 14,193 | 10.8% | 25,165 | 19.1% | 39,358 | 29.8% |
| 60 and above | 1,545 | 1.2% | 1,508 | 1.1% | 3,053 | 2.3% |
| Total ALL CAMPS | 61,532 | 46.6% | 70,402 | 53.4% | 131,934 | 100.0% |

* These total figures apply only to camps, not to the Transit Centre or Reception Centre

Figure 2.1 - ALL CAMPS Demographic Breakdown*

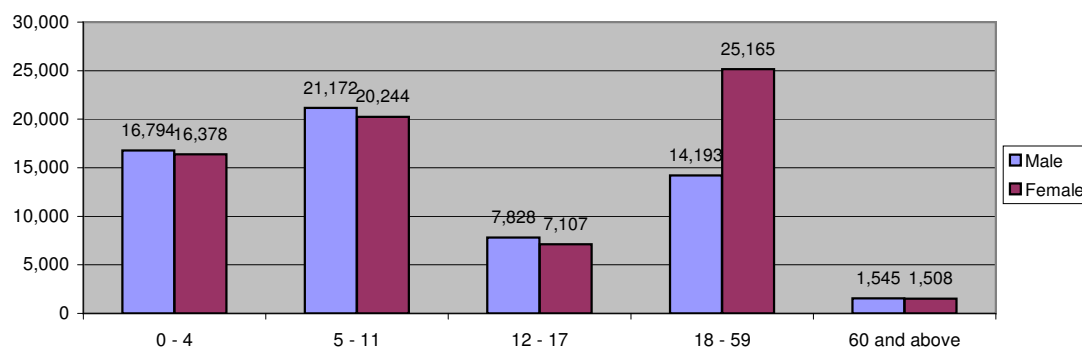

Table 2.2 - Melkadida Camp Demographic Breakdown

| Age Group | Sex | | | | Total | |
|------------------------|---------------|--------------|---------------|--------------|---------------|---------------|
| | Male | (%) | Female | (%) | Total | (%) |
| 0 - 4 | 5,033 | 12.4% | 4,848 | 12.0% | 9,881 | 24.4% |
| 5 - 11 | 6,815 | 16.8% | 6,535 | 16.1% | 13,350 | 32.9% |
| 12 - 17 | 2,391 | 5.9% | 2,341 | 5.8% | 4,732 | 11.7% |
| 18 - 59 | 3,955 | 9.8% | 7,767 | 19.1% | 11,722 | 28.9% |
| 60 and above | 438 | 1.1% | 437 | 1.1% | 875 | 2.2% |
| Total Malkadida | 18,632 | 45.9% | 21,928 | 54.1% | 40,560 | 100.0% |

Figure 2.2 - Melkadida Camp Demographic Breakdown*

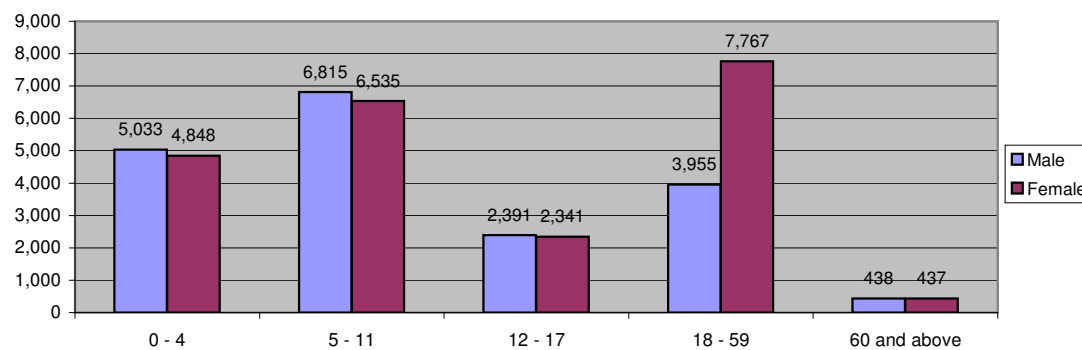

Table 2.3 - Bokolmany Camp Demographic Breakdown

| Age Group | Sex | | | | Total | |
|------------------------|---------------|--------------|---------------|--------------|---------------|---------------|
| | Male | (%) | Female | (%) | Total | (%) |
| 0 - 4 | 4,617 | 12.0% | 4,639 | 12.1% | 9,256 | 24.1% |
| 5 - 11 | 6,170 | 16.1% | 5,909 | 15.4% | 12,079 | 31.5% |
| 12 - 17 | 2,523 | 6.6% | 2,155 | 5.6% | 4,678 | 12.2% |
| 18 - 59 | 4,138 | 10.8% | 7,380 | 19.3% | 11,518 | 30.1% |
| 60 and above | 410 | 1.1% | 387 | 1.0% | 797 | 2.1% |
| Total Bokolmany | 17,858 | 46.6% | 20,470 | 53.4% | 38,328 | 100.0% |

Figure 2.3 - Bokolmany Camp Demographic Breakdown*

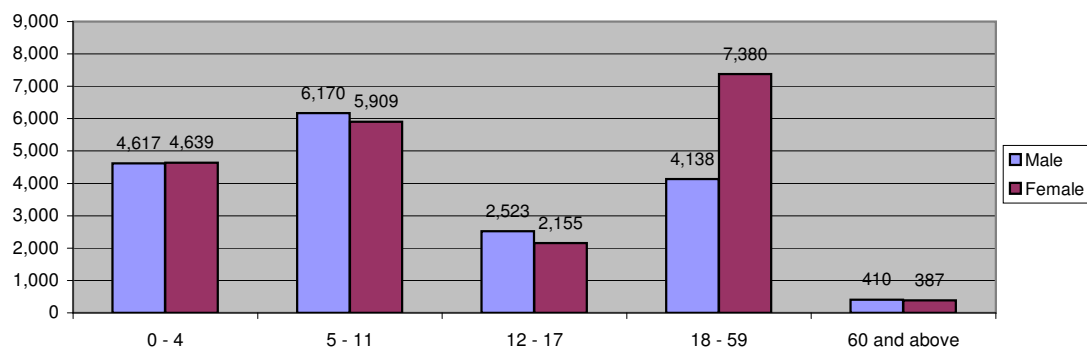

Table 2.4 - Kobe Camp Demographic Breakdown

| Age Group | Sex | | | | Total | |
|-------------------|---------------|--------------|---------------|--------------|---------------|---------------|
| | Male | (%) | Female | (%) | Total | (%) |
| 0 - 4 | 3,436 | 13.3% | 3,285 | 12.7% | 6,721 | 26.0% |
| 5 - 11 | 4,054 | 15.7% | 3,702 | 14.3% | 7,756 | 30.0% |
| 12 - 17 | 1,419 | 5.5% | 1,196 | 4.6% | 2,615 | 10.1% |
| 18 - 59 | 3,144 | 12.2% | 4,850 | 18.8% | 7,994 | 30.9% |
| 60 and above | 395 | 1.5% | 381 | 1.5% | 776 | 3.0% |
| Total Kobe | 12,448 | 48.1% | 13,414 | 51.9% | 25,862 | 100.0% |

Figure 2.4 - Kobe Camp Demographic Breakdown*

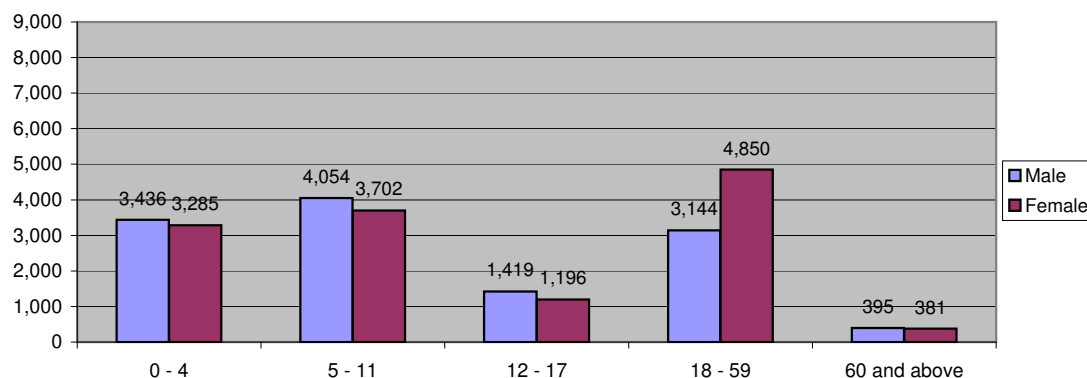

Table 2.5 - Hilaweyn Camp Demographic Breakdown

| Age Group | Sex | | | | Total | |
|-----------------------|---------------|--------------|---------------|--------------|---------------|---------------|
| | Male | (%) | Female | (%) | Total | (%) |
| 0 - 4 | 3,472 | 13.6% | 3,379 | 13.2% | 6,851 | 26.8% |
| 5 - 11 | 3,881 | 15.2% | 3,838 | 15.0% | 7,719 | 30.2% |
| 12 - 17 | 1,416 | 5.5% | 1,310 | 5.1% | 2,726 | 10.7% |
| 18 - 59 | 2,799 | 11.0% | 4,861 | 19.0% | 7,660 | 30.0% |
| 60 and above | 287 | 1.1% | 283 | 1.1% | 570 | 2.2% |
| Total Hilaweyn | 11,855 | 46.4% | 13,671 | 53.6% | 25,526 | 100.0% |

Figure 2.5 - Hilaweyn Camp Demographic Breakdown*

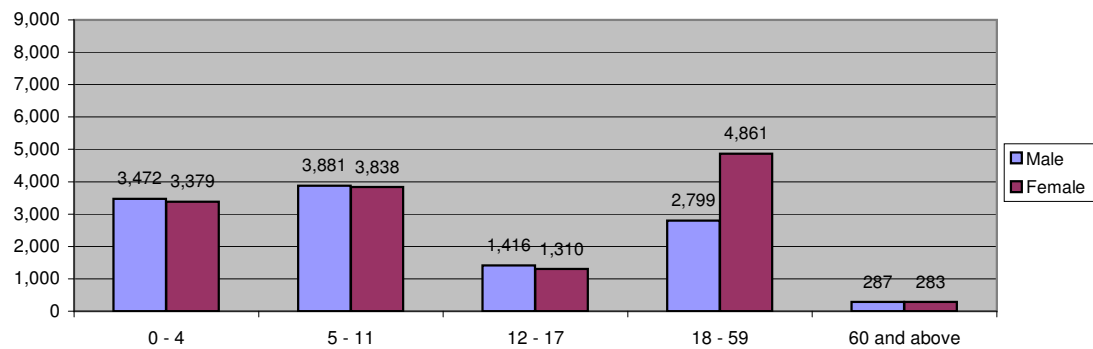

Table 2.6 - Buramino Camp Demographic Breakdown

| Age Group | Sex | | | | Total | |
|-----------------------|------------|--------------|------------|--------------|--------------|---------------|
| | Male | (%) | Female | (%) | Total | (%) |
| 0 - 4 | 236 | 14.2% | 227 | 13.7% | 463 | 27.9% |
| 5 - 11 | 252 | 15.2% | 260 | 15.7% | 512 | 30.9% |
| 12 - 17 | 79 | 4.8% | 105 | 6.3% | 184 | 11.1% |
| 18 - 59 | 157 | 9.5% | 307 | 18.5% | 464 | 28.0% |
| 60 and above | 15 | 0.9% | 20 | 1.2% | 35 | 2.1% |
| Total Buramino | 739 | 44.6% | 919 | 55.4% | 1,658 | 100.0% |

Figure 2.6 - Buramino Camp Demographic Breakdown*

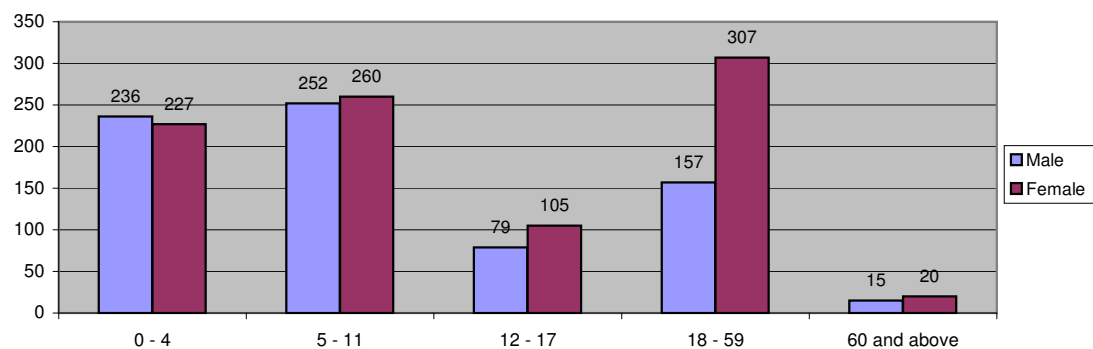

Table 2.7 - Dollo Ado Transit centre Demographic Breakdown

| Age Group | Sex | | | | Total | |
|----------------------------|--------------|--------------|--------------|--------------|--------------|---------------|
| | Male | (%) | Female | (%) | Total | (%) |
| 0 - 4 | 1,145 | 14.1% | 1,092 | 13.4% | 2,237 | 27.5% |
| 5 - 11 | 1,167 | 14.3% | 1,163 | 14.3% | 2,330 | 28.6% |
| 12 - 17 | 409 | 5.0% | 433 | 5.3% | 842 | 10.3% |
| 18 - 59 | 1,014 | 12.5% | 1,515 | 18.6% | 2,529 | 31.1% |
| 60 and above | 96 | 1.2% | 107 | 1.3% | 203 | 2.5% |
| Total TransitCentre | 3,831 | 47.1% | 4,310 | 52.9% | 8,141 | 100.0% |

Figure 2.7 - Dollo Ado Transit centre Demographic Breakdown

