

Daily Statistics

Registered on 17 January 2016

| | |
|--------------|----------|
| Mahama | - |
| Kigali | - |
| Nyagatare | - |
| Total | - |

| Camp / Reception Centre Population | Registered | Pending |
|------------------------------------|---------------|---------------|
| Bugesera* | 697 | 220 |
| Nyanza* | 428 | 132 |
| Nyagatare* | 210 | 83 |
| Mahama | 45,460 | 17,783 |
| Kigali | 22,084 | 9,559 |
| Huye | 2,819 | 950 |
| Total | 71,698 | 28,727 |

Total Arrivals

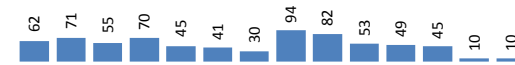

Mahama Arrivals

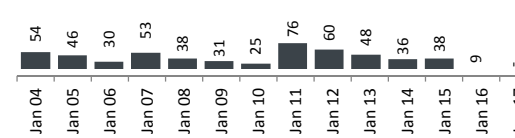

| | |
|---------------|------------------------------|
| 71,698 | Total Active Refugees |
| 70,823 | Registered L2 |
| 875 | Registered L1** |
| 2,851 | Temporarily Inactivated*** |
| 74,549 | Active + Inactive Refugees |

Nyanza Arrivals :0 Bugesera Arrivals : 10 Rusizi Arrivals : 0

Daily Registration Trends

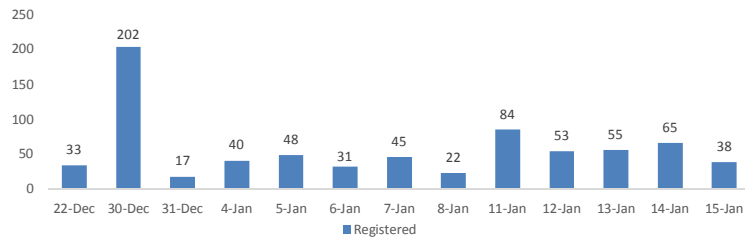

| Area of Origin | Registered |
|----------------|---------------|
| Kirundo | 31,269 |
| Bujumbura | 23,921 |
| Muyinga | 6,326 |
| Ngozi | 2,645 |
| Karuzi | 1,118 |
| Kayanza | 761 |
| Cibitoke | 467 |
| Bubanza | 362 |
| Gitega | 383 |
| Mwaro | 292 |
| Others | 3,279 |
| Total | 70,823 |

| Age Cohort | Female | Male | Total | % |
|---------------|---------------|---------------|---------------|-----|
| 0 - 4 years | 5,197 | 5,447 | 10,644 | 15% |
| 5 - 11 years | 6,818 | 6,821 | 13,639 | 19% |
| 12 - 17 years | 4,669 | 4,882 | 9,551 | 13% |
| 18 - 59 years | 18,321 | 17,199 | 35,520 | 50% |
| 60 + years | 970 | 499 | 1,469 | 2% |
| Total | 35,976 | 34,847 | 70,823 | |

Women and children make up 75% of the registered population

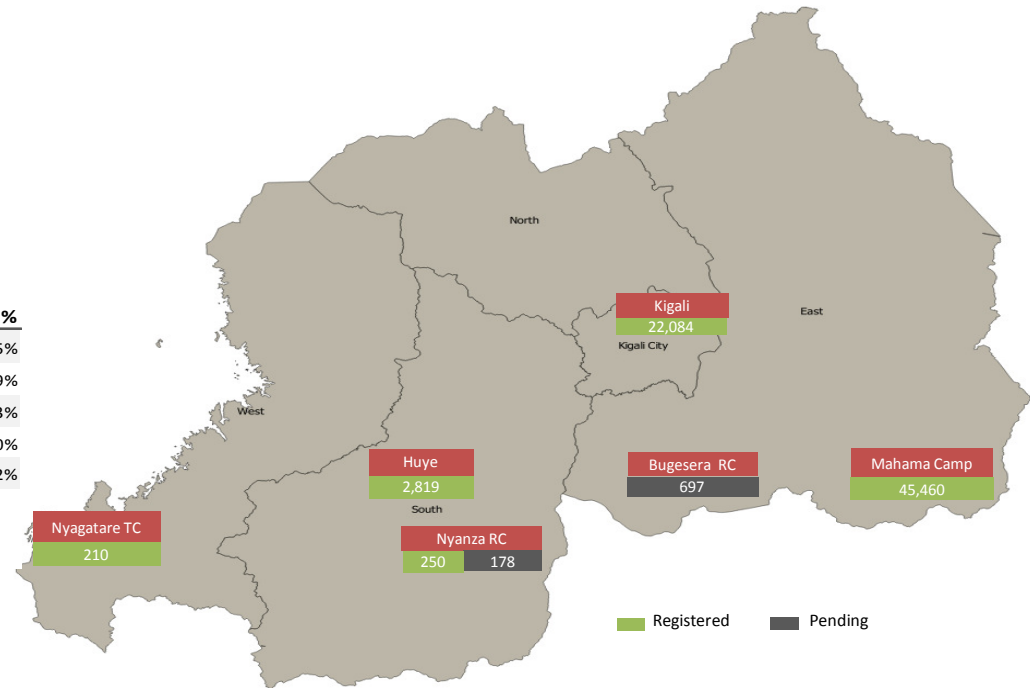

* Source: MIDIMAR. All other sources are UNHCR

*** Inactivated due to absence at food distribution for 3 or more consecutive months in Nov and Dec (2,068) or spontaneous departure to BDI (783)

Individuals registered in Nyanza and Bugesera RCs have undergone level 1 biometric registration

For more information please visit our website: <http://data.unhcr.org/burundi/country.php?id=182>