

**Registered (May. 30 - Jun. 05)**

Beirut & Mt. Leb.	3,123
North	1,806
Bekaa	4,430
South	884
<b>Total</b>	<b>10,243</b>

**1,093,069**
**Total**
**1,038,101**
**Registered**
**54,968**
**Awaiting**
**Total**
**Average**
**awaiting**
**waiting period**

Beirut & Mt. Leb.	13,021	21
North	4,618	18
Bekaa	35,188	35
South	2,141	15
<b>Total</b>	<b>54,968</b>	<b>29</b>

**UNHCR Registered**

■ Total Active Syrians (as of the end of each month)

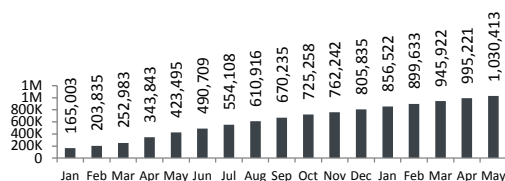

■ Syrians Registration by Month

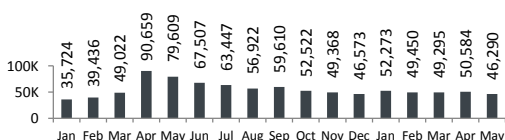
**Place of Origin**

Homs	234,015	22.5%
Aleppo	205,545	19.8%
Rural Damascus	141,693	13.6%
Idlib	141,271	13.6%
Hama	75,890	7.3%
Dar'a	69,161	6.7%
Damascus	51,078	4.9%
Ar-raqqa	49,135	4.7%
Al-hasakeh	25,309	2.4%
Deir-ez-zor	19,927	1.9%
Quneitra	7,951	0.8%
Lattakia	4,231	0.4%
Tartous	3,031	0.3%
As-sweida	651	0.1%
Others, n/a	9,213	0.9%

**Distribution of Syrians in Lebanon**

Persons Households % Total

Beirut	28,866	👤	Beirut	28,866	8,137	2.8%
	8,137	👥				
Mount Lebanon	248,331	👤	El Meten	50,225	13,923	4.8%
	61,390	👥	Baabda	81,838	19,693	7.9%
			Kesrwane	11,791	3,303	1.1%
			Chouf	48,606	11,095	4.7%
			Aley	52,005	12,310	5.0%
			Jbeil	3,866	1,066	0.4%
North	272,803	👤	Akkar	104,843	25,932	10.1%
	67,909	👥	Tripoli	63,061	16,773	6.1%
			El Minieh-Denr	57,206	13,917	5.5%
			El Koura	16,001	3,943	1.5%
			El Batroun	16,428	3,743	1.6%
			Zgharta	12,822	3,054	1.2%
			Bcharre	2,442	547	0.2%
Bekaa	359,895	👤	Zahle	166,043	35,091	16.0%
	77,539	👥	Baalbek	115,310	25,682	11.1%
			West Bekaa	61,492	13,116	5.9%
			Rachaya	11,099	2,394	1.1%
South	128,206	👤	El Hermel	5,951	1,256	0.6%
	28,615	👥	Sour	30,435	6,941	2.9%
			Saida	47,188	10,498	4.5%
			Marjaayoun	7,129	1,536	0.7%
			Jezzine	2,741	634	0.3%
			El Nabatieh	28,138	6,165	2.7%
			Hasbaya	5,050	1,226	0.5%
		Bent Jbeil	7,525	1,615	0.7%	
Total Lebanon	1,038,101	👤				
	243,590	👥				

\* Number of villages in Lebanon hosting Syrians is 1,747

**Age & Gender**

Age	0-4	5-11	12-17	18-59	60+	Total	
Female	97,956	107,780	63,350	257,405	16,012	<b>542,503</b>	52.3%
Male	102,338	114,146	64,310	202,571	12,233	<b>495,598</b>	47.7%
<b>Total</b>	<b>200,294</b>	<b>221,926</b>	<b>127,660</b>	<b>459,976</b>	<b>28,245</b>	<b>1,038,101</b>	100.0%
	19.3%	21.4%	12.3%	44.3%	2.7%		

