

| Registered (Jun. 20 - Jun. 26) | |
|--------------------------------|--------------|
| Beirut & Mt. Leb. | 3,291 |
| North | 1,085 |
| Bekaa | 4,450 |
| South | 761 |
| Total | 9,587 |

| | |
|------------------|-------------------|
| 1,115,012 | Total |
| 1,066,574 | Registered |
| 48,438 | Awaiting |

| | Total awaiting | Average waiting period |
|-------------------|----------------|------------------------|
| Beirut & Mt. Leb. | 9,134 | 19 |
| North | 3,793 | 16 |
| Bekaa | 32,672 | 33 |
| South | 2,839 | 18 |
| Total | 48,438 | 28 |

UNHCR Registered

■ Total Active Syrians (as of the end of each month)

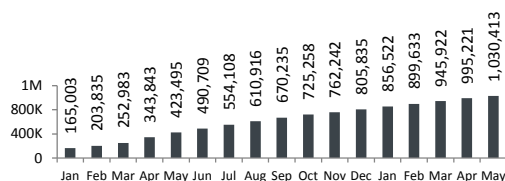

■ Syrians Registration by Month

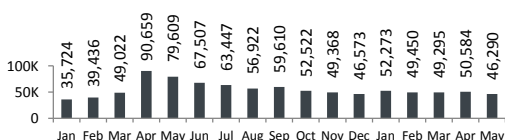

| Place of Origin | | |
|-----------------|---------|-------|
| Homs | 236,863 | 22.2% |
| Aleppo | 211,567 | 19.8% |
| Rural Damascus | 147,514 | 13.8% |
| Idlib | 143,941 | 13.5% |
| Hama | 77,907 | 7.3% |
| Dar'a | 71,426 | 6.7% |
| Damascus | 52,193 | 4.9% |
| Ar-raqqa | 52,165 | 4.9% |
| Al-hasakeh | 26,045 | 2.4% |
| Deir-ez-zor | 21,026 | 2.0% |
| Quneitra | 8,278 | 0.8% |
| Lattakia | 4,414 | 0.4% |
| Tartous | 3,113 | 0.3% |
| As-sweida | 695 | 0.1% |
| Others, n/a | 9,427 | 0.9% |

Distribution of Syrians in Lebanon

| | Persons | Households | % Total |
|----------------------|------------------|----------------|-------------|
| Beirut | 29,688 | 8,406 | 2.8% |
| Mount Lebanon | 256,536 | 63,561 | |
| El Meten | 51,599 | 14,348 | 4.8% |
| Baabda | 84,485 | 20,334 | 7.9% |
| Kesrwane | 12,488 | 3,514 | 1.2% |
| Chouf | 49,765 | 11,389 | 4.7% |
| Aley | 53,955 | 12,803 | 5.1% |
| Jbeil | 4,244 | 1,173 | 0.4% |
| North | 277,589 | 69,213 | |
| Akkar | 106,301 | 26,314 | 10.0% |
| Tripoli | 63,983 | 17,056 | 6.0% |
| El Minieh-Denr | 58,590 | 14,292 | 5.5% |
| El Koura | 16,241 | 4,003 | 1.5% |
| El Batroun | 16,769 | 3,836 | 1.6% |
| Zgharta | 13,141 | 3,134 | 1.2% |
| Bcharre | 2,564 | 578 | 0.2% |
| Bekaa | 372,567 | 80,772 | |
| Zahle | 170,976 | 36,308 | 16.0% |
| Baalbek | 120,761 | 27,155 | 11.3% |
| West Bekaa | 63,410 | 13,564 | 5.9% |
| Rachaya | 11,323 | 2,455 | 1.1% |
| El Hermel | 6,097 | 1,290 | 0.6% |
| South | 130,194 | 29,138 | |
| Sour | 30,825 | 7,031 | 2.9% |
| Saida | 47,538 | 10,612 | 4.5% |
| Marjaayoun | 7,201 | 1,555 | 0.7% |
| Jezzine | 2,772 | 641 | 0.3% |
| El Nabatieh | 28,501 | 6,250 | 2.7% |
| Hasbaya | 5,685 | 1,403 | 0.5% |
| Bent Jbeil | 7,672 | 1,646 | 0.7% |
| Total Lebanon | 1,066,574 | 251,090 | |

* Number of villages in Lebanon hosting Syrians is 1,756

Age & Gender

| Age | 0-4 | 5-11 | 12-17 | 18-59 | 60+ | Total | |
|--------------|----------------|----------------|----------------|----------------|---------------|------------------|--------|
| Female | 100,533 | 111,322 | 65,162 | 264,961 | 16,564 | 558,542 | 52.4% |
| Male | 104,973 | 117,785 | 66,068 | 206,571 | 12,635 | 508,032 | 47.6% |
| Total | 205,506 | 229,107 | 131,230 | 471,532 | 29,199 | 1,066,574 | 100.0% |
| | 19.3% | 21.5% | 12.3% | 44.2% | 2.7% | | |

