



Inter Agency Meeting – 9 January 2015



AGENDA

- 1. Introduction**
- 2. Registration update**
- 3. Storm update- GoL disaster management**
- 4. Host Community tracking**
- 5. Protection update (evictions and border policies)**



AGENDA

- 1. Introduction**
- 2. Registration update**
- 3. Storm update- GoL disaster management**
- 4. Host Community tracking**
- 5. Protection update (evictions and border policies)**



AGENDA

1. Introduction
2. **Registration update**
3. Storm update- GoL disaster management
4. Host Community tracking
5. Protection update (evictions and border policies)



Registration as of 31 Dec. 2014

21 days waiting period



1,158,995

Total

1,146,405

Registered

12,590

Awaiting



December-Syrians

☐ **Registration**

- 13,400 individuals registered vs. 12,000 in November
- Slight increase mainly due to increased capacity of staff

☐ **Renewal-Verification**

- Close to 22,500 individuals verified.
- In 2014, approximately 470,000 individuals have been verified.

☐ **Appointments Requested**

- 19,500 appointments requested vs. 14,000 requests in November; an unexpected increase possibly due to the temporary lift in border restrictions for few days.

☐ **Inactivations**

- 4,800 individuals inactivated through the five verification methodologies.



Registration Analysis 2013 vs. 2014

Cumulative: January-December

2013

2014

59,000 individuals/month

37,000 individuals/month

Trend: 37% decrease in new registration per month



Registration Analysis 2014

January-July (Pre border restrictions)

2013

2014

61,000 individuals/month

48,000 individuals/month

Trend: 21% decrease in new registration per month

August-December (Post border restrictions)

2013

2014

55,300

21,200

Trend: 62% decrease in new registration per month



Registration Analysis 2014

Pre Border Restrictions: January-July

48,000 individuals/month

Post Border Restrictions: August-December

21,200 individuals/month

Trend: 56% decrease in new registration per month due to border restrictions



Registration Analysis 2014

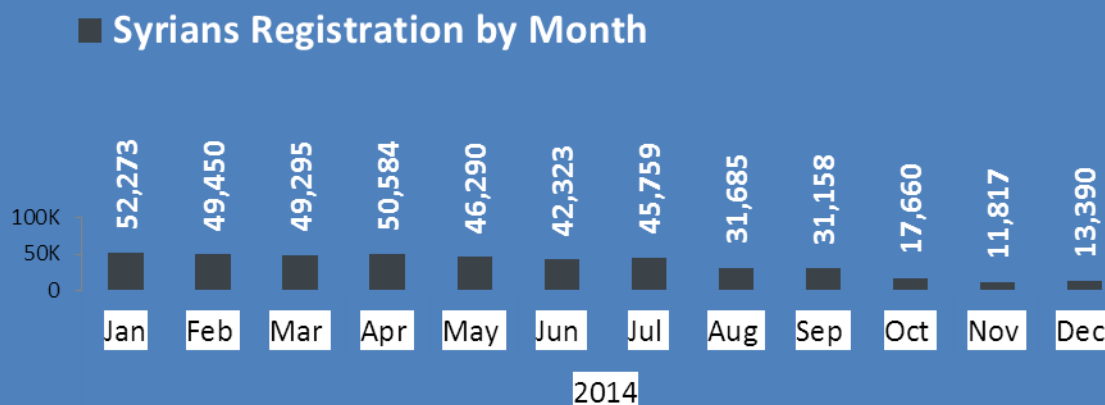

- Projected new registration: 52,500 individuals per month.
Actual: 37,000 per month.
 - Major decline first noted in August.
 - 30% less than projections.
- Projected new appointments: 63,000 appointments per month.
Actual: 46,150 per month.
 - Major decline first noted in September.
 - 28% less than projections.
- Projections for 2015: to consider last 3 months of 2014, i.e. approx. 15,000 per month



Thematic Questionnaire

December 2014

To obtain information on refugee's actual access to education in Lebanon after the MEHE acceptance of Syrian children in school

January 2015

To obtain baseline information on shelter conditions of Syrians in Lebanon



Verification

- Core UNHCR activity for on-going registration.
- Information checked and updated to reflect significant changes affecting protection and assistance.
- Checks if individual is in fact, or continues to be, a person of concern in Lebanon.

- Leads to individuals remaining active or inactivated based on 5 methodologies:
 1. Refugee did not collect/redeem WFP E-card for 3 consecutive months.
 2. Refugee did not renew his/her registration certificate at the appointed time nor within 3 months thereafter.
 3. Refugee has left Lebanon as reported by nuclear family member.
 4. Refugee did not show up to the scheduled Renewal-Verification interview.
 5. Refugee re-settled/re-established in Syria and no longer requires protection in Lebanon.



AGENDA

1. Introduction
2. Registration update
3. Storm update- GoL disaster management
4. Host Community tracking
5. Protection update (evictions and border policies)

➤ Pre-storm preparations

- Coordination in all areas between agencies and partners on a response plan
- Winterization activities: Cash for winter – weatherproofing – NFIs – etc.

➤ Storm

- Wind: Damage to shelters
- Flooding and mud (informal settlements)
- Roads closed
- Temperatures low

➤ Immediate response

- Additional distribution of sealing off kits, plastic sheeting, weather-proofing kits, floor-raising kits, blankets, mattresses, stoves, winter clothes, etc.
- UNHCR stocks of shelter material and NFIs are made available for partners who request them (many agencies including LRC).
- Municipalities have been distributing the items that were on hand (bread in Shebaa and hot meals by DAF in Aarsal).

➤ Post-storm

- Assessment of damaged (shelters)
- Advising people in informal settlements on how to prepare drainage channels to reduce water



AGENDA

1. Introduction
2. Registration update
3. Storm update- GoL disaster management
4. **Host Community tracking**
5. Protection update (evictions and border policies)



Host Community Tracking

Support to Lebanese Host Communities
and Public Institutions under RRP6

- Overview of direct and indirect support provided to Lebanese individual, communities and public institutions as part of the RRP6.
- Showcase that a lot was done for Lebanon under RRP6.
- Second edition launched with the LCRP (first one with the RRP6 MTR).
- Facilitated by UNDP as sector lead for SC-LH / Focal point for Host Communities, with input from information managers, sector leads, and main UN Agencies.
- Agency-neutral document – to be used by all partners.

Key findings

- Estimated USD 171.2 million direct to institutional and host community support or 19.6% of RRP6 mobilized funding (conservative estimate)
 - USD 77.9 million for support to public institutions.
 - USD 93.3 million for community support.
 - 33% of the LCRP or USD 726 million will target the stabilization priorities of Lebanon.
- UNDP study on the impact of humanitarian aid flows on the Lebanese economy (preliminary results):
 - 800 million worth of international assistance in 2014
 - 1.28 growth generated (multiplier value of 1.6).

Overview – support to public institutions

- USD 27.9 million to assist the Ministry of Education and Higher Education.
- USD 27.7 million to the Ministry of Public Health to strengthen the public health system.
- USD 11.1 million to support the Ministry of Water and Energy through assistance to Water Establishments and Municipalities.
- USD 4.9 million to strengthen the capacity of the Ministry of Social Affairs.
- USD 1.8 million to the Presidency of the Council of Ministers.
- USD 1.5 million to support the most affected Lebanese by contributing to the new food component of the National Poverty Targeting Programme.
- USD 1.5 million to the Ministry of Interior and Municipalities and the General Directorate of General Security.

WASH – key num

- 468,000 vulnerable Lebanese benefitting from increased access to solid waste disposal
- 525,000 Lebanese benefitting from improved access to safe and clean water
- 130,000 vulnerable Lebanese benefitting from improved access to waste water facility
- USD 112.2 million requested by the WASH Sector for stabilization activities in 2015.

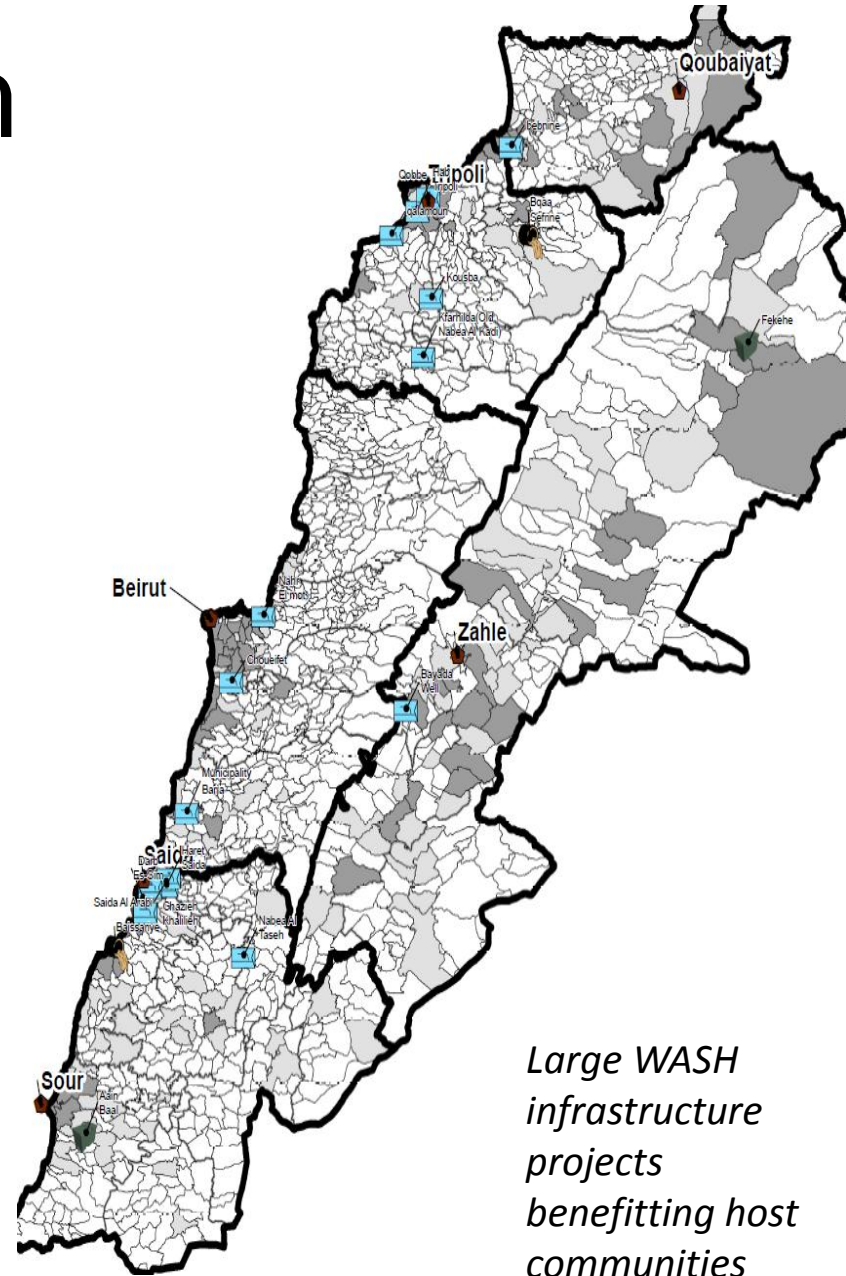

*Large WASH
infrastructure
projects
benefitting host
communities*

Health - Key num

- 180 Primary Health Care Centers provided medical supplies and equipment
- Polio campaigns maintained coverage above 95% helping Lebanon to remain polio free
- USD 6 million in pharmaceuticals and supplies procured
- USD 92 million requested by the Health Sector for stabilization activities in 2015

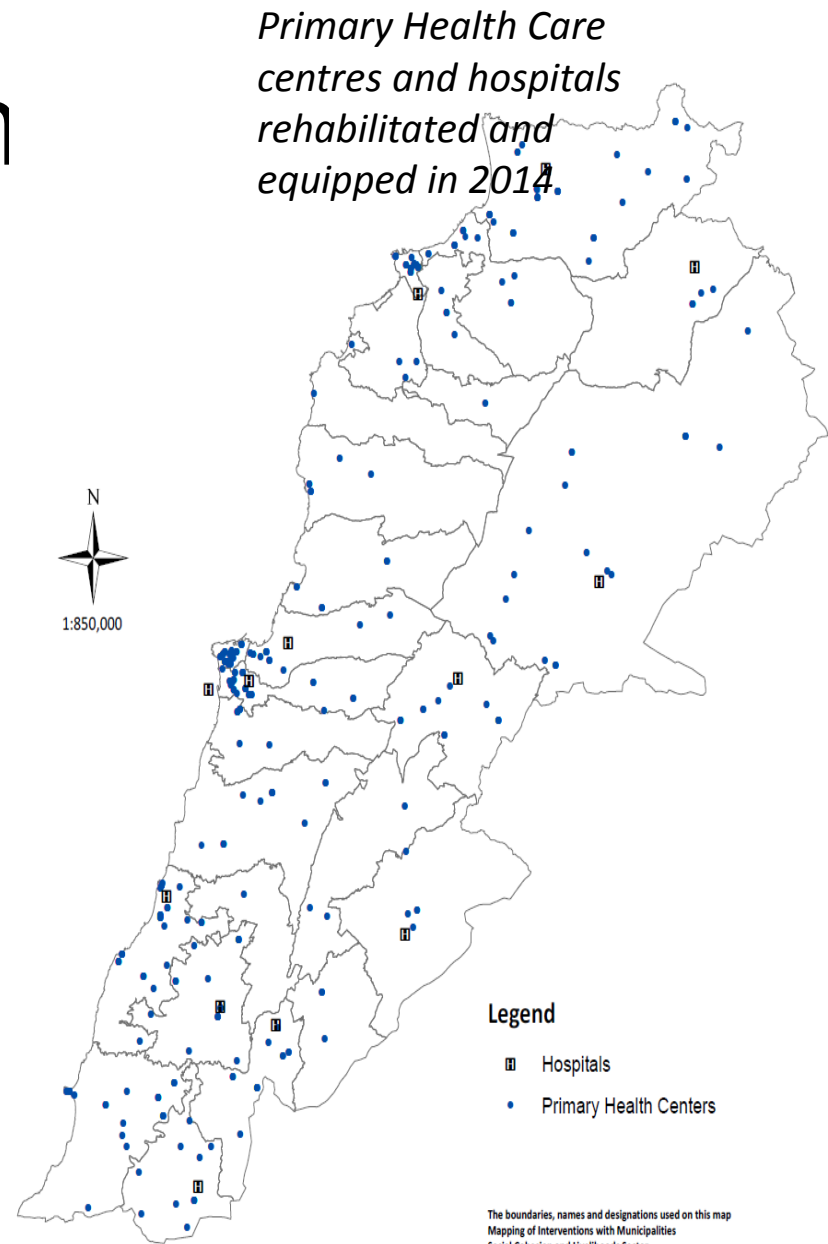

Education - Key numbers

- 2,675 teachers and education staff trained
- 93 schools rehabilitated
- 29,961 Lebanese children accessed formal and non-formal learning programmes
- USD 67.5 million requested by the Education sector for stabilization activities in 2015.

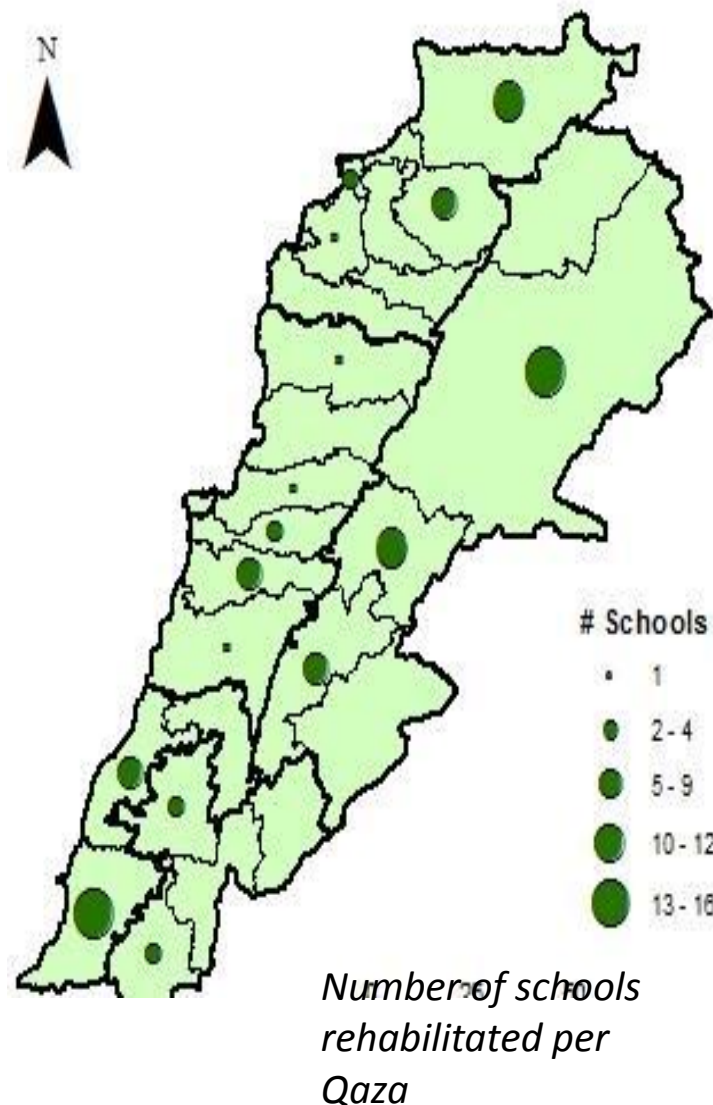

Municipal and Community Support and Livelihoods – Key numbers

- 244 municipal and community support projects implemented in 2014
- USD 20.2 million invested to meet priority needs of host communities.
- USD 284.3 million requested by the sector for stabilization activities in 2015.
- 145,000 Lebanese targeted for Livelihoods programmes in 2015.

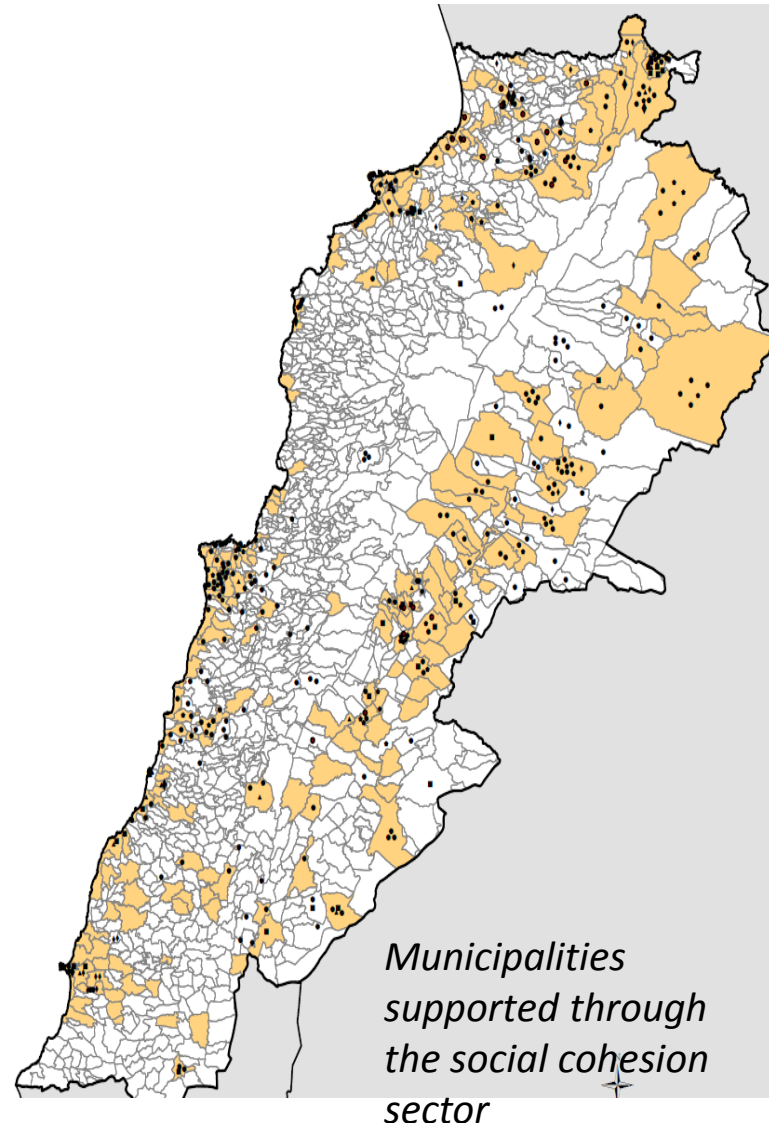

Protection, Child Protection and Sexual and Gender-Based Violence – Key numbers

- 66 Social Development Centres received support to provide social services to Lebanese and refugees.
- 6,000 Lebanese women and girls used SGBV services
- 25,500 Lebanese children participated in psychosocial activities
- USD 48 million requested by the Protection sector for stabilization activities in 2015.

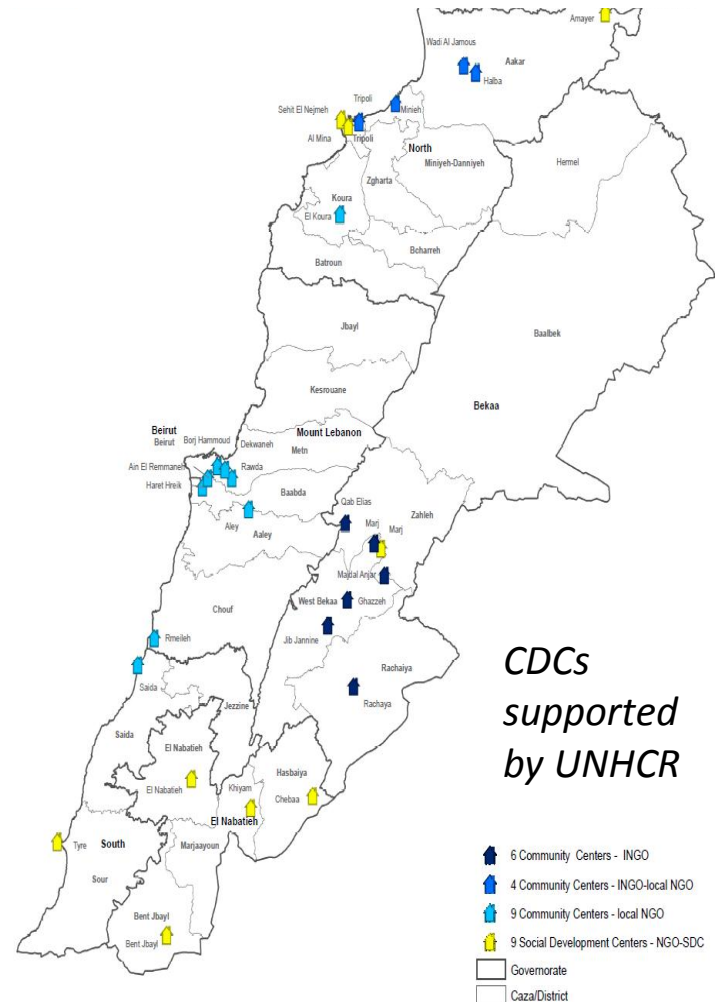

Food security – key numbers

- 1,300 jobs created in stores participating in food assistance
- National Poverty Targeting Programme reached 27,200 Lebanese beneficiaries
- 95 percent of all cattle in Lebanon vaccinated
- USD 62.4 million requested by the Food Security sector for stabilization activities in 2015.

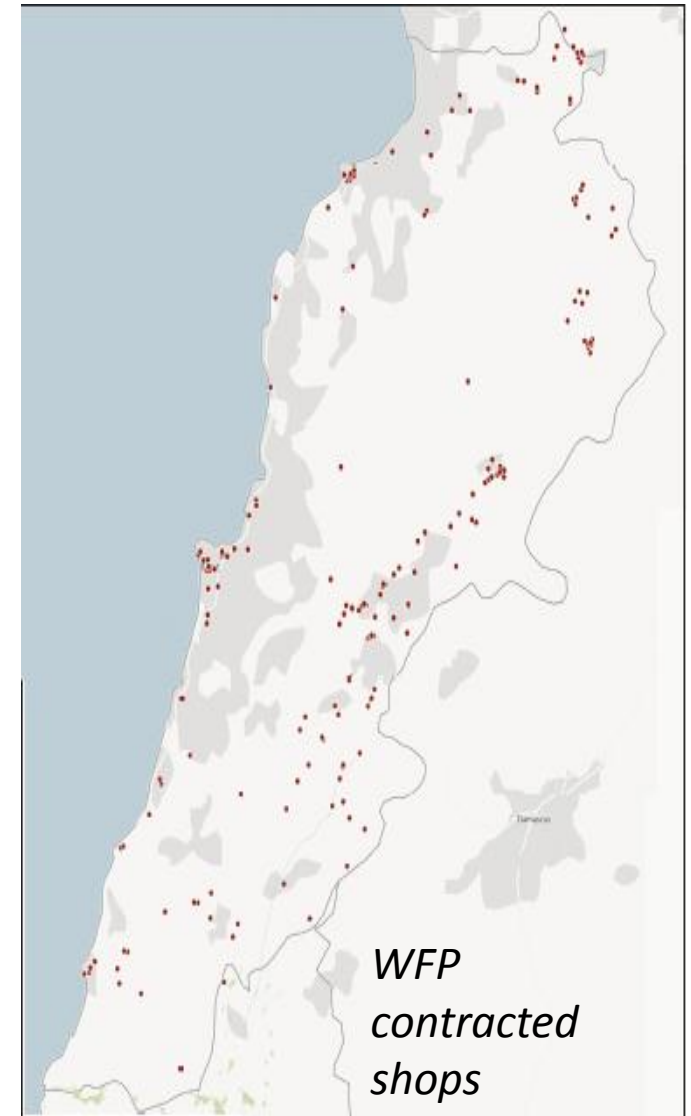

Shelter – key numbers

- USD 9.3 million invested in the rehabilitation of 11,000 private houses
- USD 32.5 million – estimated average rent paid by Syrians each month
- USD 32.2 million requested by the Shelter sector for stabilization activities in 2015

Conclusion

The host community tracking:

- will be updated with final 2014 numbers
- shows that a lot has already been done
- provides credibility to the LCRP, which aims to strengthen the capacity of institutions and service delivery systems and to address the need of vulnerable Lebanese.
- Provides a basis to monitor stabilization activities and results under the LCRP.



AGENDA

1. Introduction
2. Registration update
3. Storm update- GoL disaster management
4. Host Community tracking
5. Protection update (evictions and border policies)

Regulations for the entry of Syrians to Lebanon

- 1) **Tourism** - Written hotel reservation and \$1,000 in cash. Entry Permit valid for the duration of the hotel reservation (can be renewed).
- 2) **Work visit** - Given only to professionals, business or religious persons etc. Maximum 1 month.
- 3) **Property owner** - Temporary residency permit for 6 months.
- 4) **Students** - 7 days permit initially. Student entry permit issued after proof of registration at a university.

Regulations for the entry of Syrians to Lebanon

- 5) **Travelling to another country** - Valid passport, visa to 3rd country and ticket. Entry Permit: by air 48 hours and by sea 24 hours
- 6) **Medical visits** - 72 hours entry permit (can be renewed once).
- 7) **Appointment with foreign embassy** - 48 hours entry permit.
- 8) **Visit with Lebanese national sponsorship** - 4 days and possibility to be renewed for a maximum of 6 months.

Eviction statistics (end-Nov)

13,132 persons evicted

18,251 persons notice of eviction

31,000+ total persons affected

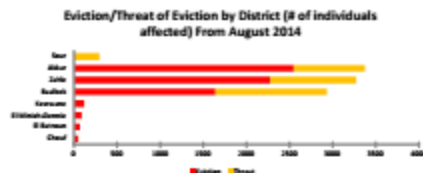

Jan-Jul (average per month)

Persons evicted 488

Persons threat of eviction 1,300

IS threat of eviction 5.6

IS evicted 2.7

August-Nov (average per month)

Persons evicted 2,428

Persons threat of eviction 2,286

IS threat of eviction 7.5

IS evicted 13

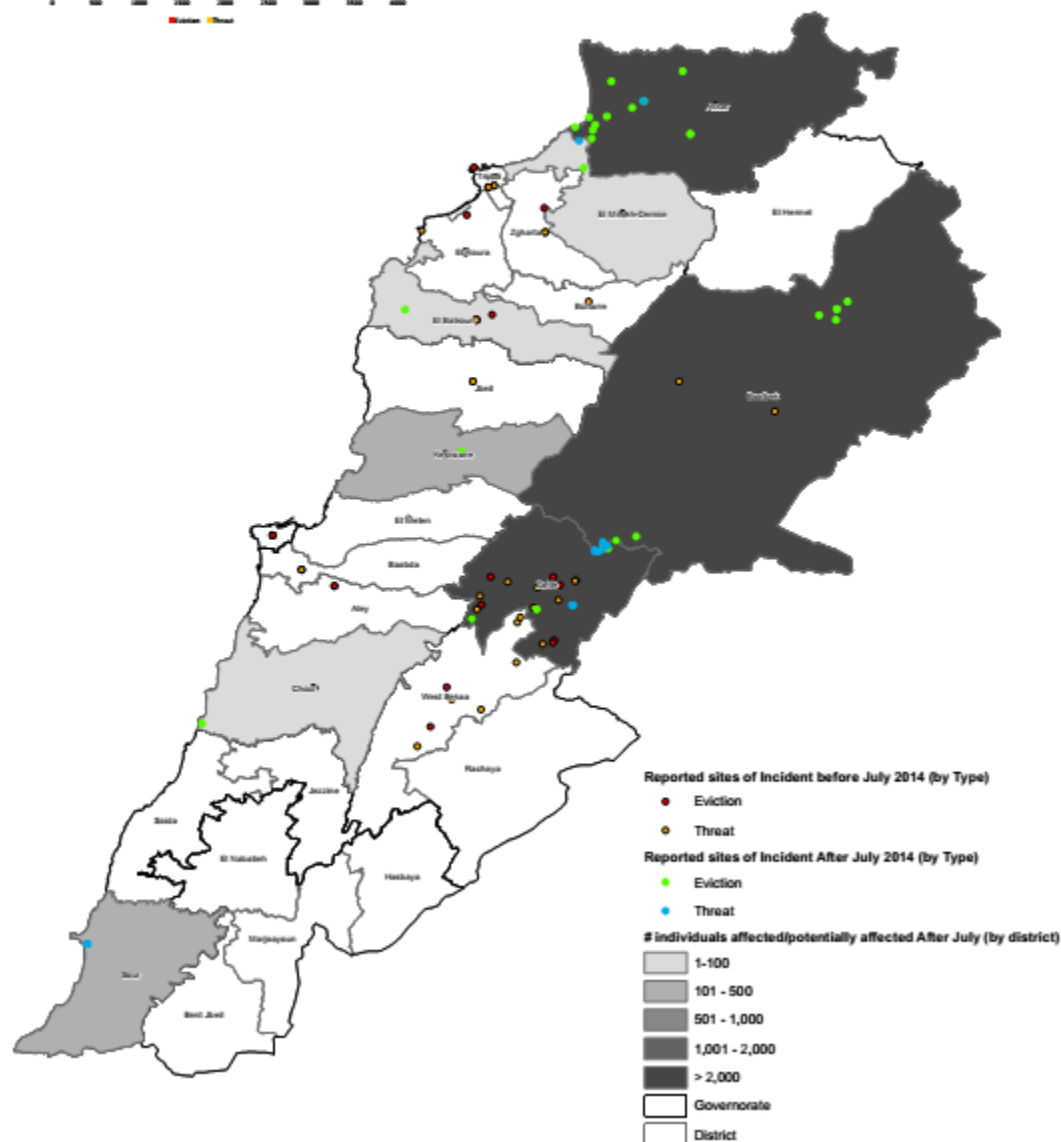

How RAIS Works

Daily synchronization

RAIS

Registration data needed for
delivery of assistance is accessible
through RAIS



Tripoli



Beirut



Zahle



Tyre

Step 1

- Enumerators Conduct Household visit using Mobile - ODK – Data goes to RAIS

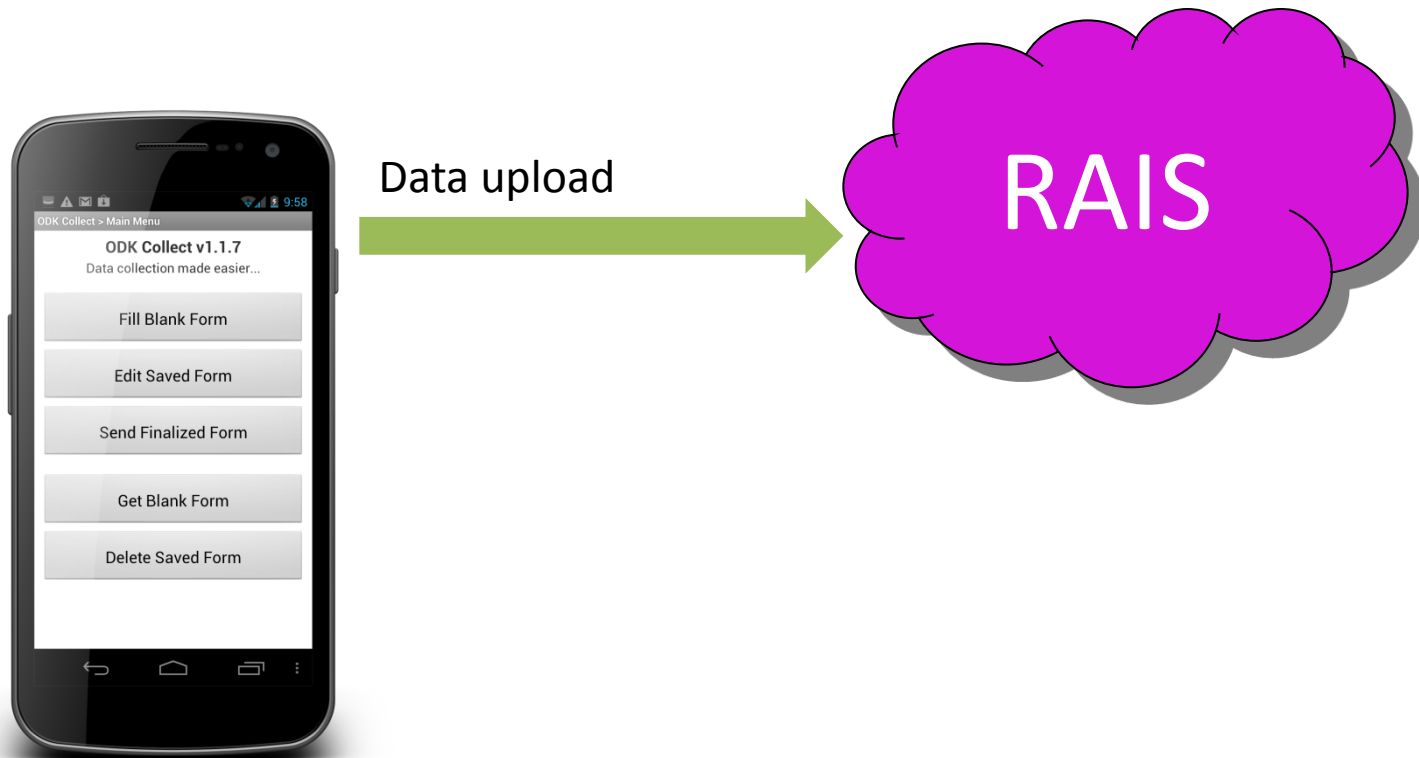

Step 2

- Partners' Data Managers can export all data collected by their organization using an export tool on RAIS

Forms

UNHCR RAIS

Form Exports

Language

Arabic

Format

CSV

Export

A	B	C	D	E	F	G	H	I
/targeting_for_cas	/targeting_for_cas	1	1	Enumerator details::1. Enumerat	Enumerat	Enumerat	Enumerat	Enumerat
24/12/2014 16:12	24/12/2014 19:19	1	1	Mhamad ghazal and ornella tohme				
24/12/2014 14:25	24/12/2014 15:06	1	1	Hani Alsalhani				
24/12/2014 12:45	24/12/2014 19:16	1	1	Ornella tohme & mohamad ghazal				
24/12/2014 13:00	24/12/2014 13:28	1	1	Mohammad Hashisho & Lara Sabbagh				
23/12/2014 12:11	23/12/2014 18:10	1	1	Mhamad ghazal and aya saliba				
24/12/2014 11:57	24/12/2014 12:52	1	1	Hani Alsalhani				
24/12/2014 13:11	24/12/2014 13:45	1	1	Ahmad itani and aya saliba				
23/12/2014 13:44	23/12/2014 16:07	1	1	Abdullah Rabah				
24/12/2014 13:15	24/12/2014 14:23	1	1	Hani Alsalhani				
24/12/2014 11:38	24/12/2014 12:22	1	1	Lara Sabbagh & Mohammad Hashisho				
23/12/2014 16:19	23/12/2014 17:04	1	1	Aya Saliba and Mohamad Ghazal				
24/12/2014 14:01	24/12/2014 17:38	1	1	Ahmad itani and aya saliba				
23/12/2014 11:46	23/12/2014 14:14	1	1	Ahmad itani and fatima zein				
24/12/2014 10:06	24/12/2014 15:50	1	1	Abdullah Rabah				
23/12/2014 15:27	23/12/2014 18:09	1	1	Fatima Elzein & Ahmad Itani				
24/12/2014 15:03	24/12/2014 15:29	1	1	Ahmad itani and aya saliba				
23/12/2014 16:24	23/12/2014 16:45	1	1	PU101				
24/12/2014 16:59	24/12/2014 17:47	1	1	Mhamad ghazal and ornella tohme				
24/12/2014 12:31	24/12/2014 13:01	1	1	Ahmad itani and aya saliba				
24/12/2014 13:56	24/12/2014 14:51	1	1	Lara Sabbagh & Mohammad Hashisho				

Exports Results

Status	ExportDate	ExportCompleteDate	Language	AllRecords	PassedRecords		
Completed	06/01/2015 12:17:17	06/01/2015 12:19:18	English	1335	1301		Download
Completed	06/01/2015 12:06:21	06/01/2015 12:08:13	Arabic	1335	1301		Download
Completed	22/12/2014 17:27:18	22/12/2014 17:27:24	Arabic	76	76		Download

Step 3

• Partners' Data Managers Verify and Finalize Forms using RAIS

- 1 General Info
- 2 Section I: Consent and Enumerator Details
- 3 Identification
- 4 Section III: Household Shelter/Facilities /Assets
- 5 Section IV: Household income, expenditure, and debt
- 6 Section V: Dietary Diversity and Food Consumption
- 7 Section VI: Coping Strategies
- 8 Section VII:

General Info

Section I: Consent and Enumerator Details

Identification

Section III: Household Shelter/Facilities/Assets

Section IV: Household income, expenditure, and debt

Section V: Dietary Diversity and Food Consumption

Section VI: Coping Strategies

Food Coping Strategies

1. During the last 7 days, how many days did your HH had to use one of the following strategies to cope with a lack of food and/or money to buy food:

a. Relied on less expensive/less preferred food

b. Borrowed food and/or relied on help from friends/relatives

c. Reduced the number of meals eater per day



Finalize Form

Step 4

• Scores and Vulnerability Levels Automatically Generated

Assistance

Eligibility

Forms

Referrals

Appeals

Reports

UNHCR

9

Jad Ghosn

Forms

Targeting_for_Cash_Food_5.1

Finalized Form

Yes

Submission Date From

Submission Date To

Search Value

No	Organization	Submit Date	Vulnerability Level	Form	Score
13C70919	solidarites_international	29/12/2014	Mildly Vulnerable	Assessment Form	136.60
13C04937	solidarites_international	29/12/2014	Mildly Vulnerable	Assessment Form	124.20
13C05407	solidarites_international	29/12/2014	Mildly Vulnerable	Assessment Form	116.20
13C17144	solidarites_international	06/01/2015	Mildly Vulnerable	Assessment Form	116.80
14C10611	solidarites_international	31/12/2014	Least Vulnerable	Assessment Form	150.80
14C36367	care	23/12/2014	Moderately Vulnerable	Assessment Form	111.60
14C12191	solidarites_international	30/12/2014	Moderately Vulnerable	Assessment Form	107.60
13C61931	solidarites_international	29/12/2014	Mildly Vulnerable	Assessment Form	141.00
14C20244	solidarites_international	02/01/2015	Least Vulnerable	Assessment Form	155.40
14C20201	solidarites_international	02/01/2015	Least Vulnerable	Assessment Form	155.40

Step 5

Decision taken – Assistance tracked in RAIS



proGres No: 245-14C28270

Name: [REDACTED]

Arabic Name: [REDACTED]

Sex: M

Date Of Arrival: 12/01/2014

Country of Origin SYR

Current Address: LEB- Mount Lebanon, Aley, -, Aley, Phone No [REDACTED]

Individual ID: 245-00318027

Mother's Name: [REDACTED]

Date Of Birth: [REDACTED]

Date Of Registration: 16/06/2014

Members

Documents

Specific Needs

Eligibility for Assistance

Regular Assistance

Other Assistance

Referrals

Forms

RationCard

Add Other Assistance

Case Assistances

Individual Assistances

Assistance

-ATM Financial Assistance Credited

ProvidedDate

09/12/2014

Funded

UNHCR Lebanon

Provide

UNHCR Lebanon

Through

UNHCR Lebanon

Is CaseBase

Yes

Quantity

1

Value

360000

Currency

LEB

Step 5

Reports – partners can export reported assistance

RAIS REPORT VIEWER

[Return](#)

From Date	<input type="text" value="01/12/2014"/>	To Date	<input type="text" value="10/12/2014"/>
Country of Origin	<input type="text" value="All Countries"/>	Sex	<input type="text" value="All"/>
Loc. Level 1	<input type="text"/> <input checked="" type="checkbox"/> NULL	Loc. Level 2	<input type="text"/> <input checked="" type="checkbox"/> NULL
Loc. Level 4	<input type="text"/> <input checked="" type="checkbox"/> NULL	Provided By	<input type="text"/> <input checked="" type="checkbox"/> NULL
Funded By	<input type="text"/> <input checked="" type="checkbox"/> NULL	Assistance Name	<input type="text"/> <input checked="" type="checkbox"/> NULL

[View Report](#)

1 of 2 ? Find | Next

UNHCR Assistance Flat Table

From Date: 12/1/2014 12:00:00 AM, To Date: 12/10/2014 12:00:00 AM

Assistance Id	Progres	CoO	Sex	Provided By	Funded By	Assistance Name	Is Case Base	Quantity	Value	Bene	AGE1	AGE2	A
542151	245-13C14409	SUD	M	Makhzoumi Foundation	UNHCR	Hygienic supplies	False	1	40000	1	0	0	
542118	245-07C01154	IRQ	M	Makhzoumi Foundation	UNHCR	Hygienic supplies	False	1	40000	1	0	0	
542133	245-11C01268	SUD	M	Makhzoumi Foundation	UNHCR	Hygienic supplies	False	1	40000	1	0	0	
542160	245-10C00192	SUD	M	Makhzoumi Foundation	UNHCR	Hygienic supplies	False	1	40000	1	0	0	
542098	245-09C01255	IRQ	M	Makhzoumi Foundation	UNHCR	Hygienic supplies	False	1	40000	1	0	0	
542129	245-12C00335	SUD	M	Makhzoumi Foundation	UNHCR	Hygienic supplies	False	1	40000	1	0	0	

Organization	Total Visits	Not Finalized	Finalized and Scored
CARE	465	367	98
ACTED	367	366	1
SIF	298	298	
solidarites_international	250	198	52
WORLD VISION	69	68	1
Save the Children	60	60	
PU-AMI	31	29	2
IRC	3		3
Total	1543	1386	157

Thank You!

