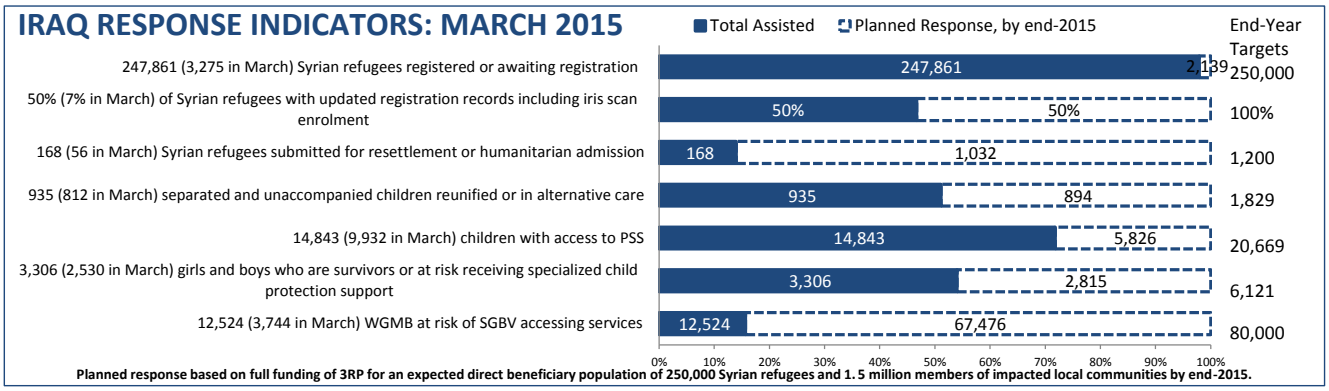
IRAQ RESPONSE INDICATORS: MARCH 2015
Total Assisted
Planned Response, by end-2015
End-Year Targets
247,861 (3,275 in March) Syrian refugees registered or awaiting registration
247,861
2,139
250,000
50% (7% in March) of Syrian refugees with updated registration records including iris scan enrolment
50%
50%
100%
168 (56 in March) Syrian refugees submitted for resettlement or humanitarian admission
168
1,032
1,200
935 (812 in March) separated and unaccompanied children reunified or in alternative care
935
894
1,829
14,843 (9,932 in March) children with access to PSS
14,843
5,826
20,669
3,306 (2,530 in March) girls and boys who are survivors or at risk receiving specialized child protection support
3,306
2,815
6,121
12,524 (3,744 in March) WGMB at risk of SGBV accessing services
12,524
67,476
80,000
0%
10%
20%
30%
40%
50%
60%
70%
80%
90%
100%
Planned response based on full funding of 3RP for an expected direct beneficiary population of 250,000 Syrian refugees and 1.5 million members of impacted local communities by end-2015.