SYRIA REFUGEE RESPONSE

WASH Sector Working Group
National WASH Partner Presence
January 2015

WASH Sector Working Group
GIS and Mapping by UNHCR and UNICEF
For more information and updates contact
William Lavell wlavell@unicef.org

Date: 3/20/2015

Overview:
This map shows WASH partner presence in Lebanon in all site types. The map based upon reporting of any type of WASH activity in ActivityInfo for January 2015. For additional mapping products and information including national mapping of partners in IS please see the UNHCR Informational portal
http://data.unhcr.org
This map is designed for an AO size printout.

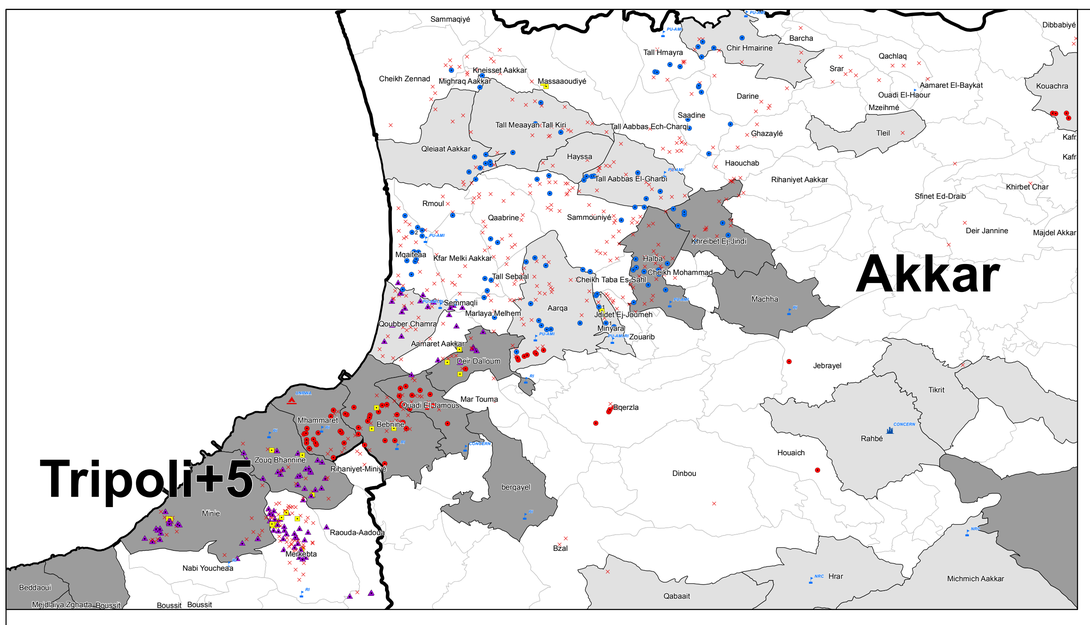

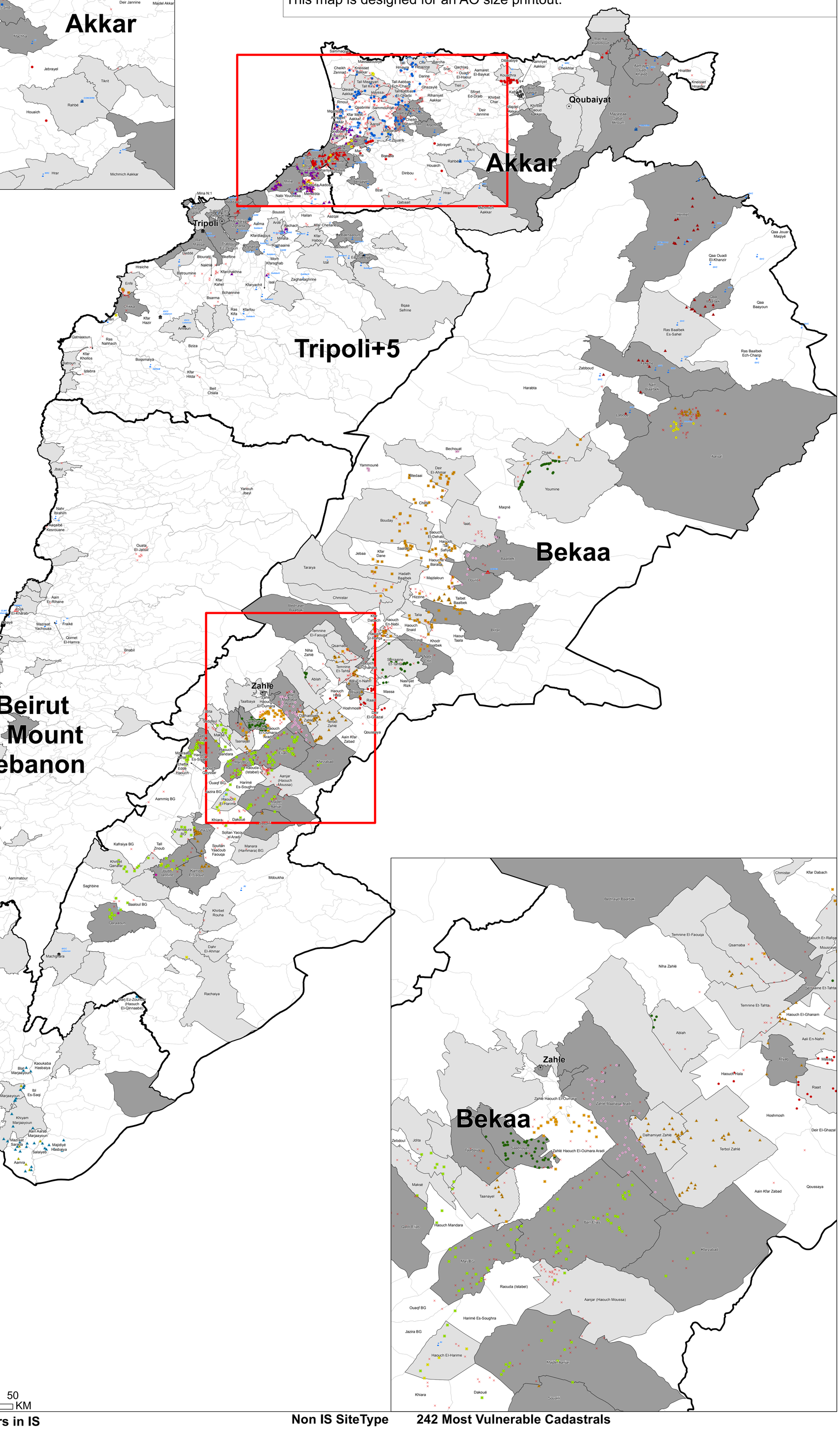

0 25 50 KM

Wash Partners in IS

UNICEF	CISP,PU-AMI	Lebanese Red Cross	NRC	PU-AMI,Solidarit	
No Coverage	CONCERN	MEDAIR	NRC / ACF	RI	
ACF	GVC	Mercy Corps	OXFAM; Oxfam	Solidarity	
AVSI,CISP	INTERSOS	Mercy Corps / Oxfam	PU-AMI	WVI	
CISP	LRC	Mercy Corps / WVI	PU-AMI,RI	SCI	

Non IS SiteType

- Collective Centre
- Locality
- Municipality
- Palestinian Camp
- School

242 Most Vulnerable Cadastrals

- 1st and 2nd Most Vulnerable
- 3rd,4th and 5th Most Vulnerable
- **Main Cites**

N