

Burundian Refugees in Rwanda

Registration Statistics

Registered	
Mahama	-
Kigali	-
Nyagatare	-
Total	-

Camp / Reception Centre Population		
Bugesera*	654	380
Nyanza*	298	161
Nyagatare*	63	21
Mahama	49,768	18,649
Gatore*	341	169
Kigali	26,336	12,480
Huye	3,098	1,128
Total	80,558	32,988

Total Arrivals

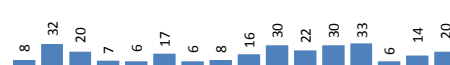

Mahama / Gatore Arrivals

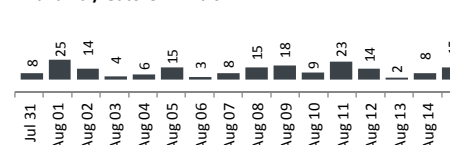

	80,558	Total Active Refugees
	79,441	Registered L2
	1,117	Registered L1**
	6,244	Temporarily Inactivated***
	86,802	Active + Inactive Refugees

Nyanza Arrivals : 5 Bugesera Arrivals : 3 Rusizi Arrivals : 0

Daily Registration Trends

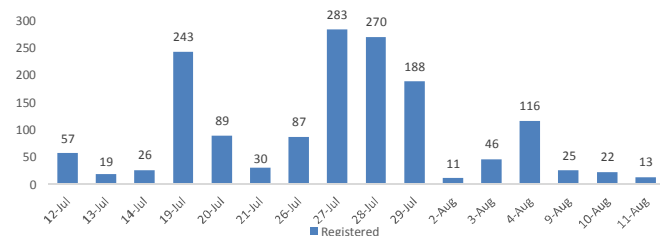

Area of Origin		Age Cohort	Female	Male	Total	%
Kirundo	33,224	0 - 4 years	5,967	6,174	12,141	15%
Bujumbura Mairie	28,761	5 - 11 years	7,375	7,498	14,873	19%
Muyinga	6,995	12 - 17 years	4,970	5,338	10,308	13%
Ngozi	2,857	18 - 59 years	20,192	20,297	40,489	51%
Karuzi	1,193	60 + years	1,056	574	1,630	2%
Kayanza	911	Total	39,560	39,881	79,441	
Cibitoke	557					
Ruyigi	402					
Gitega	476					
Bubanza	379					
Others	3,686					
Total	79,441					

Dependants of Burundian refugees-other nationalities

Origin	Female	Male	Total
Kenya	1	0	1
Uganda	1	0	1
Belgium	1	1	2
Tanzania	2	1	3
Rwanda	210	24	234
Total	215	26	241

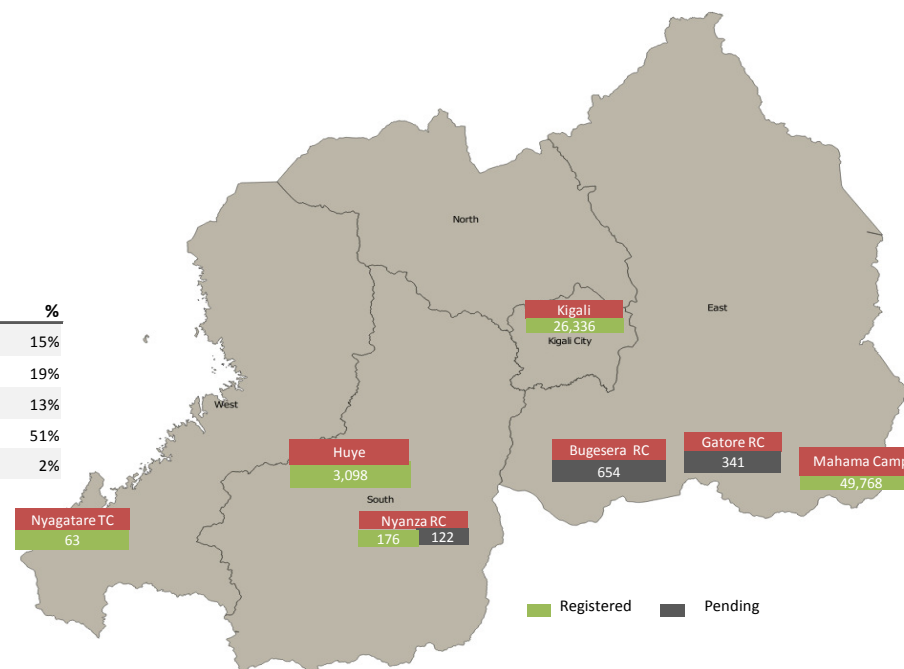

* Source: MIDIMAR. All other sources are UNHCR

** Individuals registered in Nyanza and Bugesera RCs have undergone level 1 biometric registration

*** Inactivated due to absence at food distribution for 3 or more consecutive months in Sep - Jun (5,175) or spontaneous departure to BDI (1069)

For more information please visit our website: <http://data.unhcr.org/burundi/country.php?id=182>