



## Burundian Refugees in Rwanda

### Registration Statistics

Registered from 30 Aug-01 sept 

Mahama	100
Kigali	
Nyagatare	
<b>Total</b>	<b>100</b>

Camp / Reception Centre Population 

Bugesera*	690	374
Nyanza*	360	186
Nyagatare*	86	29
Mahama	50,077	18,597
Gatore*	270	131
Kigali	26,713	12,695
Huye	3,098	1,128
<b>Total</b>	<b>81,294</b>	<b>33,140</b>

### Total Arrivals

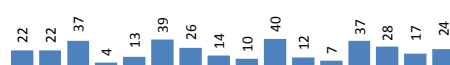

### Mahama / Gatore Arrivals

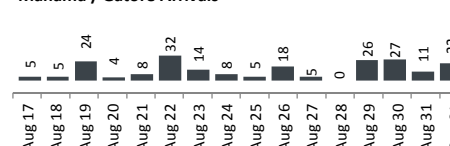

	<b>81,294</b>	<b>Total Active Refugees</b>
	<b>80,150</b>	Registered L2
	<b>1,144</b>	Registered L1**
	<b>6,410</b>	Temporarily Inactivated***
	<b>87,704</b>	Active + Inactive Refugees

Nyanza Arrivals : 0 Bugesera Arrivals : 2 Rusizi Arrivals : 0

### Daily Registration Trends

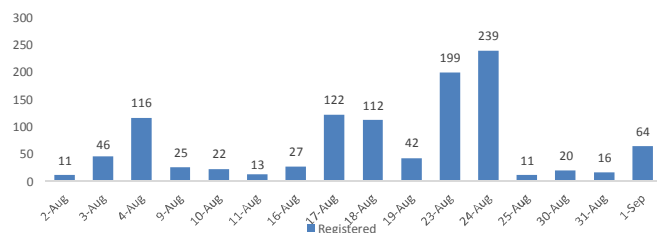

Area of Origin		Age Cohort	Female	Male	Total	%
Kirundo	33,479	0 - 4 years	6,059	6,275	12,334	15%
Bujumbura Mairie	29,091	5 - 11 years	7425	7561	14,986	19%
Muyinga	7,016	12 - 17 years	5,017	5,375	10,392	13%
Ngozi	2,865	18 - 59 years	20306	20498	40,804	51%
Karuzi	1,197	60 + years	1,060	574	1,634	2%
Kayanza	910	Total	39,867	40,283	80,150	
Cibitoke	561	Dependants of Burundian Refugees - Other Nationalities				
Ruyigi	410	Origin	Female	Male	Total	
Gitega	481	Kenya	1	0	1	
Bubanza	387	Uganda	1	0	1	
Others	3,753	Belgium	1	1	2	
		Tanzania	2	1	3	
		Rwanda	219	24	243	
Total	80,150	Total	224	26	250	

Nyagatare

86

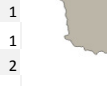

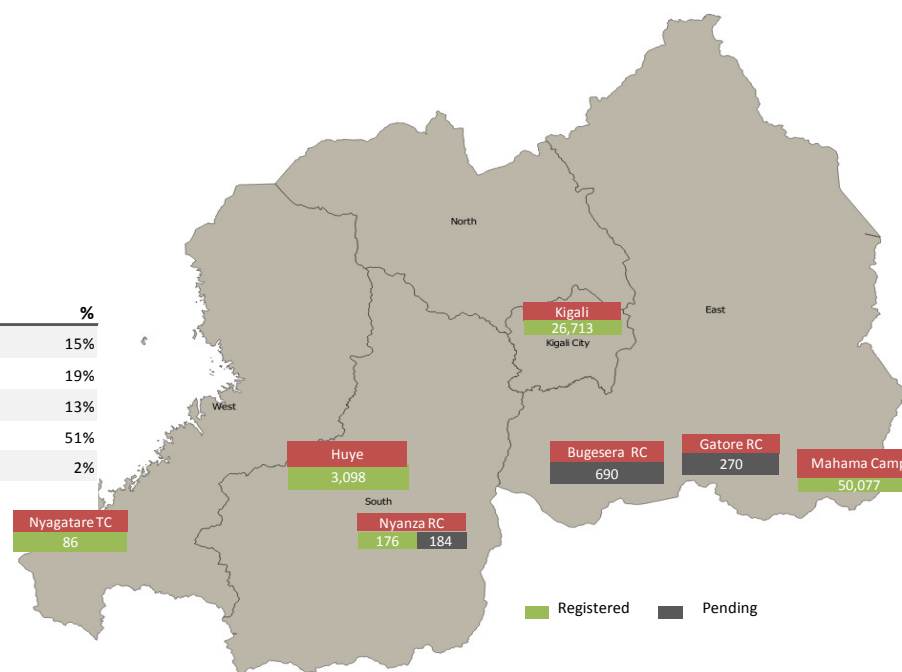

\* Source: MIDIMAR. All other sources are UNHCR

\*\* Individuals registered in Nyanza and Bugesera RCs have undergone level 1 biometric registration

\*\*\* Inactivated due to absence at food distribution for 3 or more consecutive months in Sep 15 - Aug 16 (5,341) or spontaneous departure to BDI (1069)

For more information please visit our website: <http://data.unhcr.org/burundi/country.php?id=182>