Rwanda

Population of Concern to UNHCR

as of 31st January 2016

UNHCR
The UN Refugee Agency

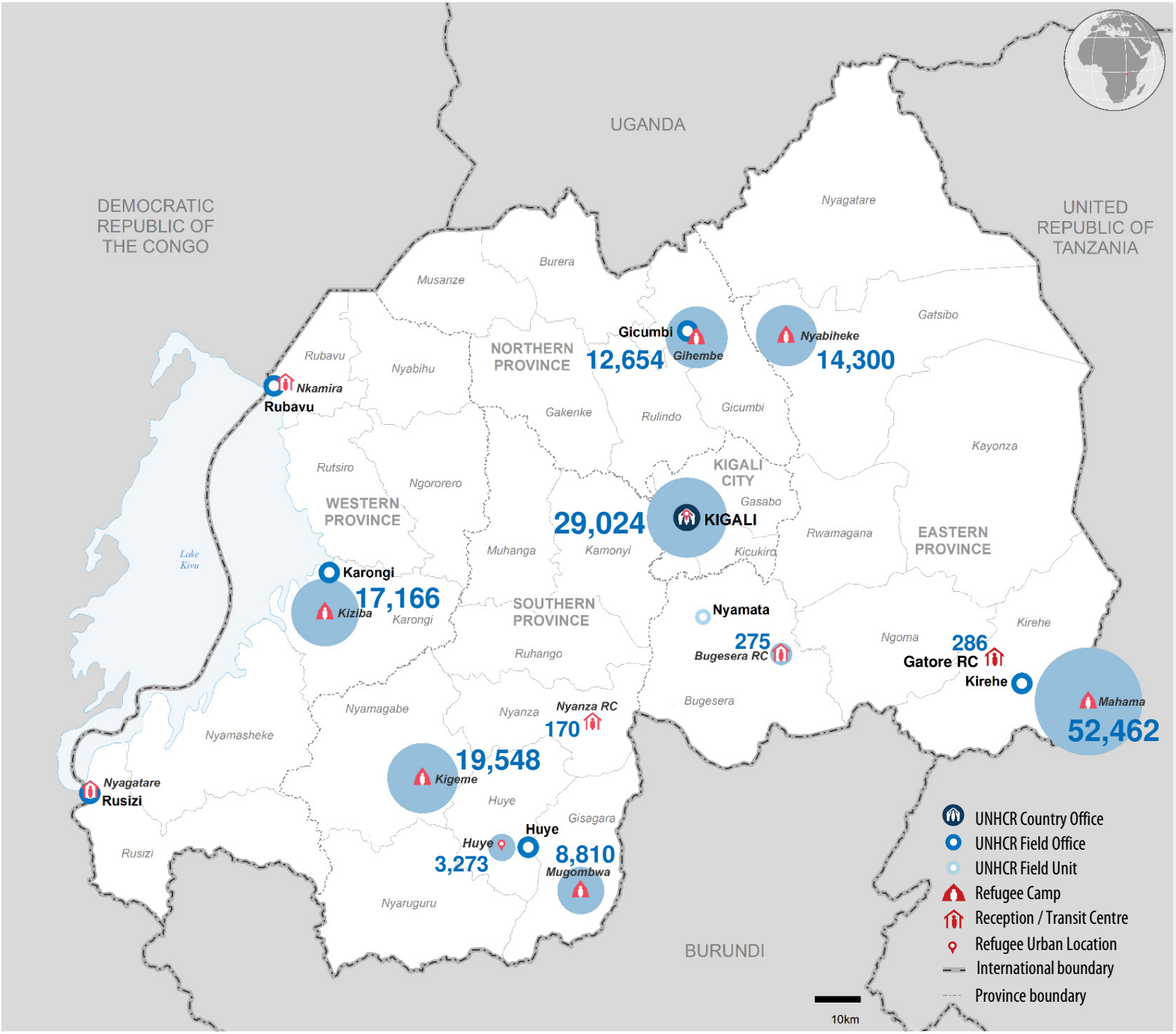

Population Figures

Total	166,770
Refugees	157,037
Asylum Seekers (Pending)	8,802

CoO Breakdown

DRC	74,002	46.8%
Burundi	83,485	52.8%
Others	0.3%	481

Age Breakdown

0-17	18-59	60+
49%	48%	3%
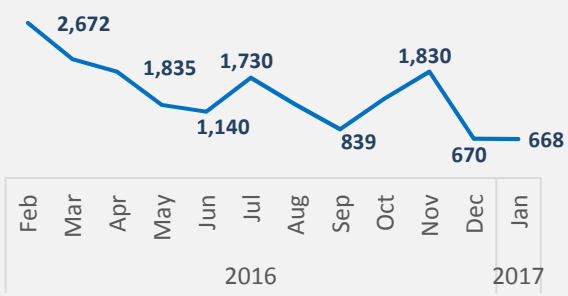
Monthly Registration Trends