

UNHCR Rwanda - Monthly Population Statistics

Statistics as of 31 March 2017



KEY POPULATION FIGURES



168,462	Total Population
159,359	Individually Registered
8,802	Congolese asylum-seekers (Pending)
301	Group Registered (In Reception centres)
595	New Arrivals in March (Burundians)

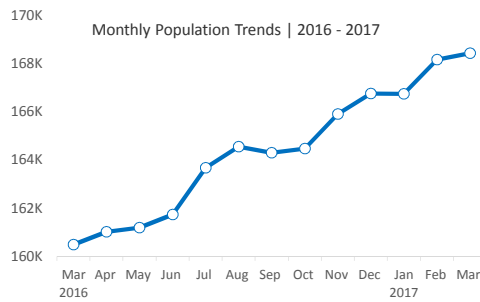

Location	Group Registered	Individually Registered	Total Households
Kigeme	-	19,632	3,839
Gihembe	-	12,702	2,905
Kiziba	-	17,204	3,521
Nyabiheke	-	14,321	2,786
Mugombwa	-	8,856	2,005
Kigali	-	30,097	13,990
Bugesera RC	82	-	35
Nyanza RC	14	-	11
Nyarushishi TC	2	-	2
Gatore RC	203	-	135
Huye	-	3,253	1,226
Mahama	-	53,294	18,726
Total	301	159,359	49,181

AGE and GENDER COMPOSITION

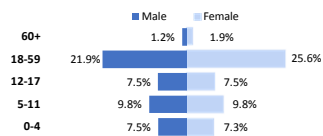
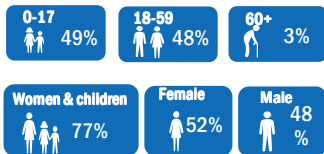

Age	0-4	5-11	12-17	18-59	60+	Total	Percentage
Female	11,596	15,610	11,961	40,832	3,028	83,027	52.1%
Male	11,876	15,620	11,946	34,955	1,935	76,332	47.9%
Total	23,472	31,230	23,907	75,787	4,963	159,359	
	14.7%	19.6%	15.0%	47.6%	3.1%		Average family size: 3.2

COUNTRIES OF ORIGIN

Country of Origin	0 - 4 years		5 - 11 years		12 - 17 years		18 - 59 years		60+ years		Total
	F	M	F	M	F	M	F	M	F	M	
Afghanistan						1					1
Angola	1				4	1					6
Burundi	6,189	6,421	5,357	5,680	21,294	22,148	7,779	7,909	1,157	663	84,597
Belgium					1						1
Central African Rep.		1				1					2
Chad					2	3		1		1	7
DR Congo	5,392	5,437	6,593	6,258	19,186	12,770	7,812	7,689	1,864	1,266	74,267
Eritrea					1	10	1	1			13
Ethiopia						4					4
Guinea						1					1
Haiti		1									1
Kenya					1						1
Rwanda	13	14	11	5	341	12	16	17	7	3	439
Somalia		1		3		1	1	1		1	8
South Sudan						2					2
Tanzania	1						1	1			3
Uganda		1			2	1		1		1	6
Total	11,596	11,876	11,961	11,946	40,832	34,955	15,610	15,620	3,028	1,935	159,359

Main Countries of Origin

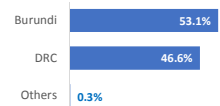

Refugee Status

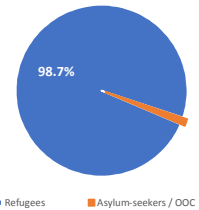

Specific Needs	Person Icon	%
Child at risk	598	3.3%
Disability	2,715	14.9%
Family unity	520	2.9%
Older person at risk	1,877	10.3%
Serious medical condition	3,592	19.8%
SGBV	636	3.5%
Single parent	2,251	12.4%
Legal & physical protection needs	522	2.9%
Torture	566	3.1%
Unaccompanied or separated child	2,977	16.4%
Woman at risk	1,921	10.6%
Total	18,175	

An individual may have more than one specific need

Areas of origin	Person Icon	%
North Kivu	64,208	86.5%
South Kivu	7,535	10.1%
Katanga	1,681	2.3%
Maniema	151	0.2%
Orientale	101	0.1%
Kinshasa	79	0.1%
Kasai Oriental	20	0.0%
Bandundu	18	0.0%
Equateur	11	0.0%
Other	463	0.6%
Total	74,267	

Refugees from DR Congo

* Includes asylum-seekers

Areas of origin	Person Icon	%
Kirundo	36,543	43.2%
Bujumbura Mairie	30,866	36.5%
Muyinga	7,832	9.3%
Ngozi	3,280	3.9%
Karuzi	1,186	1.4%
Kayanza	928	1.1%
Cibitoke	906	1.1%
Gitega	610	0.7%
Ruyigi	531	0.6%
Bubanza	490	0.6%
Other	1,425	1.7%
Total	84,597	

Refugees from Burundi

* Includes asylum-seekers

Family Size Breakdown

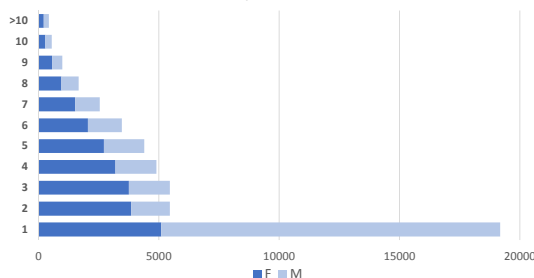

Monthly New Arrivals Trend - Burundians | 2016 - 2017

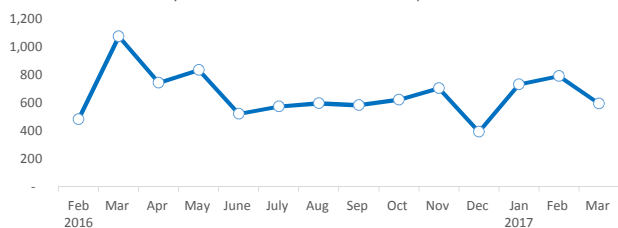

COO Rwanda represents spouses of registered refugees

Congolese asylum seekers and the group registered individuals are not included in the demographic and other breakdowns

For More Information: <http://data.unhcr.org/drc/country.php?id=182> and <http://data2.unhcr.org/en/situations/burundi/location/2006>