

Registration Statistics

Registered	
Mahama	
Kigali	
Nyarushishi	
Total	-

Camp / Reception Centre Population		
Bugesera*	145	68
Nyanza*	82	44
Nyarushishi*	3	3
Mahama	53,490	18,761
Gatore*	248	182
Kigali	28,106	14,067
Huye	3,271	1,242
Total	85,345	34,367

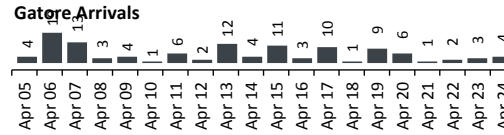
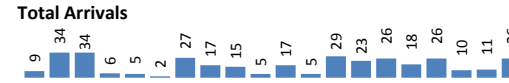

Total Active Refugees	85,345
Registered L2	84,719
Registered L1**	626
Temporarily Inactivated***	9,236
Active + Inactive Refugees	94,581

Kigali Arrivals:15 Bugesera Arrivals: 3 Nyanza Arrivals: 4

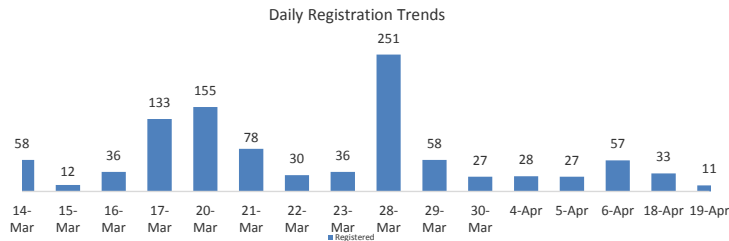

Area of Origin	Registered	%
Kirundo	36,490	43%
Bujumbura Mairie	30,758	36%
Muyinga	8,011	9%
Ngozi	2,694	3%
Karuzi	1,182	1%
Kayanza	949	1%
Cibitoke	921	1%
Gitega	607	1%
Bubanza	483	1%
Ruyigi	465	1%
Others	2,159	3%
Total	84,719	

Age Cohort	Female	Male	Total	%
0 - 4 years	6,228	6,470	12,698	15%
5 - 11 years	7,735	7,879	15,614	18%
12 - 17 years	5,337	5,642	10,979	13%
18 - 59 years	21,523	22,090	43,613	51%
60 + years	1,161	654	1,815	2%
Total	41,984	42,735	84,719	100%

Dependants of Burundian Refugees - Other Nationalities

Origin	Female	Male	Total
Rwanda	276	26	302
Tanzania	2	1	3
Belgium	1		1
Kenya	1		1
Uganda	1		1
Total	281	27	308

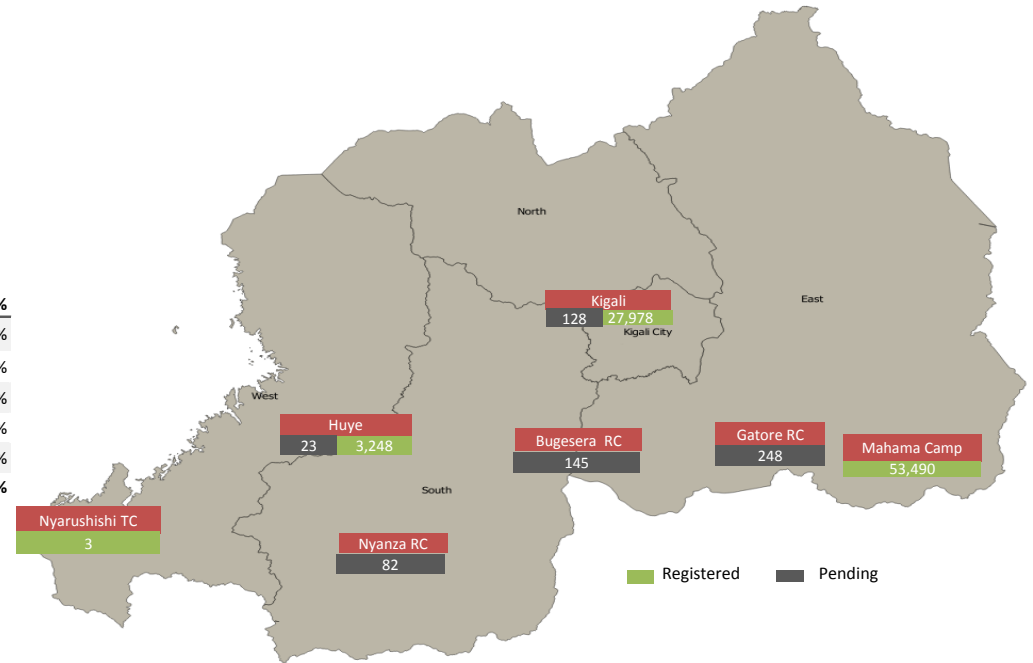

* Source: MIDIMAR. All other sources are UNHCR

** Individuals registered in Nyanza, Gatore, Bugesera RCs have undergone level 1 biometric registration

*** Inactivated due to absence at food distribution for 3 or more consecutive months in Sep 2015 - Mar 2017 (7,779) or spontaneous departure to BDI (1,457)

For more information please visit our website: <http://data2.unhcr.org/en/situations/burundi/location/2006>