

Registration Statistics

Registered	
Mahama	
Kigali	
Nyarushishi	
<b>Total</b>	<b>-</b>

Camp / Reception Centre Population		
Bugesera*	256	139
Nyanza*	87	56
Nyarushishi*	5	4
Mahama	53,749	18,649
Gatore*	165	145
Kigali	28,351	14,238
Huye	3,271	1,256
<b>Total</b>	<b>85,884</b>	<b>34,487</b>

Total Arrivals

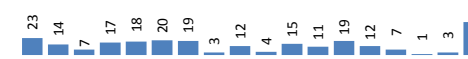

Gatore Arrivals

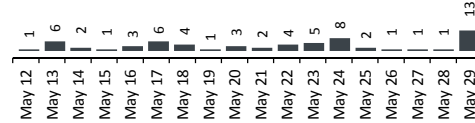

<b>85,884</b>	<b>Total Active Refugees</b>
<b>85,146</b>	Registered L2
<b>738</b>	Registered L1**
<b>9,686</b>	Temporarily Inactivated***
<b>95,570</b>	Active + Inactive Refugees

Kigali Arrivals: 27 Nyanza/Huye Arrivals: 4 Bugesera Arrivals: 1

Daily Registration Trends

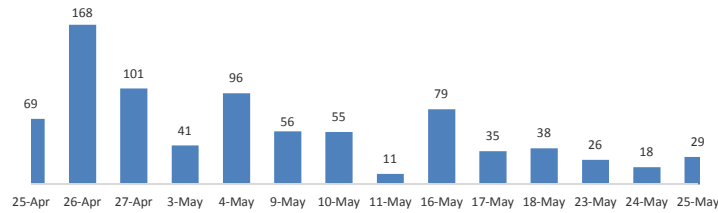

Area of Origin		
Kirundo	36,564	43%
Bujumbura Mairie	30,891	36%
Muyinga	8,024	9%
Ngozi	2,717	3%
Karuzi	1,179	1%
Kayanza	966	1%
Cibitoke	929	1%
Gitega	610	1%
Bubanza	485	1%
Ruyigi	469	1%
Others	2,312	3%
<b>Total</b>	<b>85,146</b>	

Age Cohort	Female	Male	Total	%
0 - 4 years	6,348	6,558	12,906	15%
5 - 11 years	7,777	7,901	15,678	18%
12 - 17 years	5,369	5,661	11,030	13%
18 - 59 years	21,567	22,149	43,716	51%
60 + years	1,163	653	1,816	2%
<b>Total</b>	<b>42,224</b>	<b>42,922</b>	<b>85,146</b>	<b>100%</b>

Dependants of Burundian Refugees - Other Nationalities

Origin	Female	Male	Total
Rwanda	270	25	295
Tanzania	2	1	3
Belgium	1		1
Kenya	1		1
Uganda	1		1
<b>Total</b>	<b>275</b>	<b>26</b>	<b>301</b>

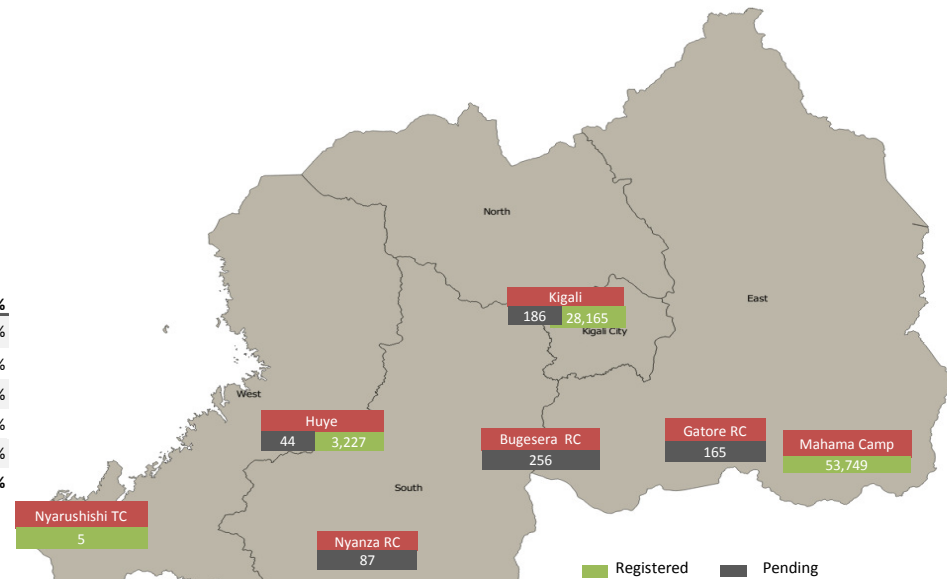

\* Source: MIDIMAR. All other sources are UNHCR

\*\* Individuals registered in Nyanza, Gatore, Bugesera RCs have undergone level 1 biometric registration

\*\*\* Inactivated due to absence at food distribution for 3 or more consecutive months in Sep 2015 - April 2017 (8,229) or spontaneous departure to BDI (1,457)

For more information please visit our website: <http://data2.unhcr.org/en/situations/burundi/location/2006>