

# Biometric Registration Update

As of 20 May, 2019

## REGISTRATION TRENDS

Gender and Age breakdown

All Location	Female Headed	Total HH	00-04years		05-11years		12-17years		18-59years		60+years		Total		Grand Total
			F	M	F	M	F	M	F	M	F	M	F	M	
<b>Grand Total</b>	2,969	9,995	3,908	3,780	3,971	3,752	2,131	1,959	7,800	8,715	251	412	18,061	18,618	36,679

Total Registered

**36,679**

Average Family Size

3.6

## ACTIVE POPULATION

Gender and Age/ breakdown by Location

Location	Female Headed	Total HH	00-04years		05-11years		12-17years		18-59years		60+years		Total		Grand Total	%
			F	M	F	M	F	M	F	M	F	M				
<b>Lovua</b>	1,293	5,047	2,149	2,052	2,413	2,323	1,257	1,251	4,086	4,259	135	251	10,040	10,136	<b>20,176</b>	<b>85%</b>
<b>Urban Area</b>	462	1,056	311	278	451	423	246	231	872	738	38	31	1,918	1,701	<b>3,619</b>	<b>15%</b>
<b>Grand Total</b>	1,755	6,103	2,460	2,330	2,864	2,746	1,503	1,482	4,958	4,997	173	282	11,958	11,837	<b>23,795</b>	<b>100%</b>

Total Active

**23,795**

Average Family Size

4.0

Weekly Population Change			
Increase		Decrease	
Type	PoC	Type	PoC
New REG		Deregistration	
Birth	24	Death	
Family reunif.		Spont. Dep.	
Transf. In		Transf. out	
Activation	6	de-activation	
<b>Total</b>	<b>30</b>	<b>Total</b>	

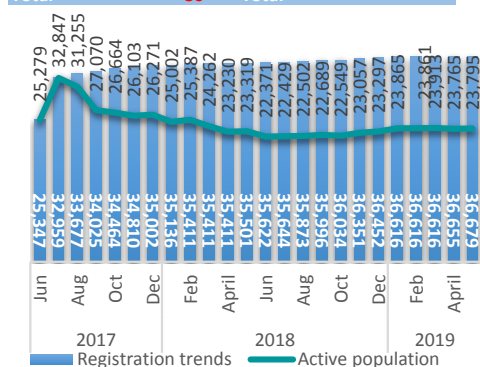

Population by Area of origin	
Area of Origin	Total
Tshikapa	23,311
Luebo	72
Kananga	31
Commune de Mbuji Mayi	9
Dekese	2
Other	370

Education			
Grade	05-11years	12-17years	18+years
Kindergarden	172	3	2
Grade 1-3	2,393	731	411
Grade 4-7	278	1,818	2,841
Grade 8-14	6	276	5,771
University			138
Post univ.			132
Informal	593	15	11
No education	1,653	80	539

Specific Needs		
SPN	Total	%
Single parent	805	66%
UASC	218	18%
Child at risk	31	3%
Disability	77	6%
Older person at risk	52	4%
Serious medical cond.	37	3%

Health/Nutrition			
Age group	Female	Male	Total
0-5Months	10	15	25
6-11Months	251	262	513
12-23Month:	466	464	930
24-59Month:	1,714	1,573	3,287

Top 4 occupation	
Occupation	Total
Student	6,172
Stall & market salespersons	2,854
Farmers (crop and vegetable)	1,388
Farm-hands & labourers	892

Household by size and Location				
Size	Lovua	Urban	Total	%
1	1,138	257	1,395	23%
2	550	159	709	12%
3	644	169	813	13%
4	660	161	821	13%
5	644	127	771	13%
6	549	81	630	10%
7	400	55	455	7%
8	261	21	282	5%
9	123	16	139	2%
10	47	4	51	1%
11	21	5	26	0%
12	7	0	7	0%
13	2	1	3	0%
14	1	0	1	0%
15	0	0	0	0%
<b>Total</b>	<b>5,047</b>	<b>1,056</b>	<b>6,103</b>	<b>100%</b>



Source: UNHCR proGres v4 database

