

KEY FIGURES

26,669

ACTIVE HOUSEHOLDS

81,776

ACTIVE INDIVIDUALS

Total Population by Legal status & Gender breakdown			
Legal Status	Female	Male	Total
Asylum Seekers	1,287	2,450	3,737
Other of Concern	11,656	11,457	23,113
Refugees	25,498	29,428	54,926
Grand Total	38,441	43,335	81,776

REFUGEE DEMOGRAPHICS

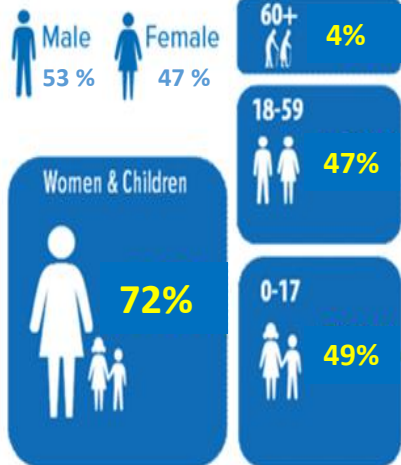

Site	Nationality	Refugees	Asylum Seekers	Former Angolan Refugees	Former Rwandan Refugees	Grand Total
Meheba Settlement	Angolan	0	0	6,005	0	24,151
	Burundi	1,805	72	0	0	
	DR Congolese	11,814	299	0	0	
	Rwandan	453	0	0	3,209	
	Somali	443	1	0	0	
	Other	49	1	0	0	
	Sub Total	14,564	373	6,005	3,209	
Mayukwayukwa Settlement	Angolan	0	0	6,206	0	14,571
	Burundi	347	2	0	0	
	DR Congolese	7,836	15	0	0	
	Rwandan	28	0	0	124	
	Somali	12	1	0	0	
	Other	0	0	0	0	
Sub Total	8,223	18	6,206	124		
Self-settled (28 Districts in 5 Provinces)	Angolan	0	0	5,890	0	12,404
	Burundi	400	0	0	0	
	DR Congolese	4,429	0	0	0	
	Rwandan	0	0	0	914	
	Somali	700	0	0	0	
	Other	71	0	0	0	
Sub Total	5,600	0	5,890	914		
Urban (Lusaka/Ndola)	Angolan	0	0	9	0	15,930
	Burundi	2,407	1,131	0	0	
	DR Congolese	6,844	1,849	0	0	
	Rwandan	292	64	0	756	
	Somali	2,123	231	0	0	
	Other	154	70	0	0	
Sub Total	11,820	3,345	9	756		
Nchelenge Mantampala	DR Congolese	14,719	0	0	0	14,720
	Other	0	1	0	0	
	Sub Total	14,719	1	0	0	
TOTAL		54,926	3,737	18,110	5,003	81,776
Total Asylum & Refugees and former refugees		58,663		23,113		

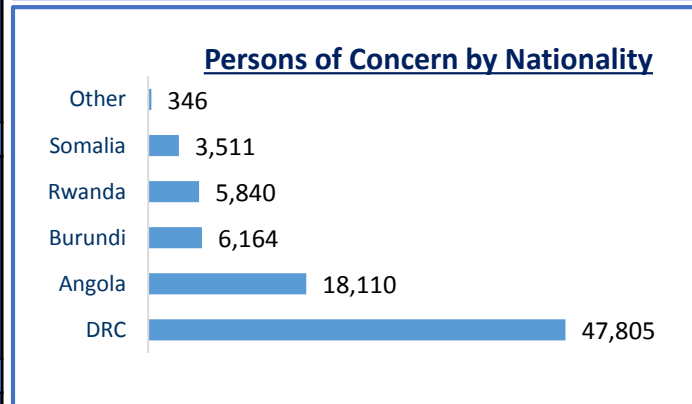
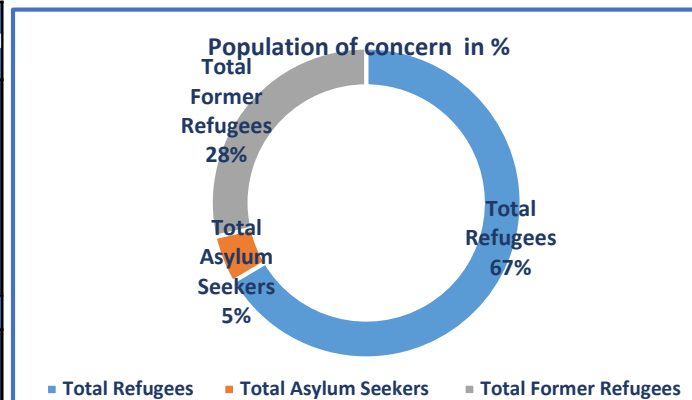

Total population demographics						
Age cohort	Female	%	Male	%	Total	%
00-04 years	5,618	7%	5,475	7%	11,093	14%
05-11 years	8,638	11%	8,478	10%	17,116	21%
12-17 years	5,983	7%	6,174	8%	12,157	15%
18-59 years	16,988	21%	21,408	26%	38,396	47%
60+ years	1,214	1%	1,800	2%	3,014	4%
Grand Total	38,441	47%	43,335	53%	81,776	100%

* Other Nationalities includes: CAR-1, Congo Brazzaville-7, Eritrea- 46, Ethiopia- 43, Ghana-1, Kenya- 2, Liberia- 7, Namibia- 1, Nigeria- 3, State of Palestine- 13, Sierra Leone- 8, South Africa-7, South Sudan- 1, Sudan- 27, Syrian Arab Rep-19, Turkey- 41, Uganda- 39, Zimbabwe- 2, Tanzania-1

Total active Population by legal status in 2018-2019																Population decrease in 2019		Population Increase in 2019					
Legal-Status & Period	Mar-18	Apr-18	May-18	Jun-18	Jul-18	Aug-18	Sep-18	Oct-18	Nov-18	Dec-18	Jan-19	Feb-19	Mar-19	Apr-19	May-19	Jun-19	Reasons	Total	Nationality	In Situ	New Arrivals	New Birth	Total
Total Refugees	44,757	45,940	46,547	45,870	47,111	47,985	45,310	46,510	47,692	49,879	51,371	52,103	52,562	53,121	53,701	54,926	Death	60	Angola	70		148	218
Total Asylum Seekers	5,518	5,086	5,066	4,551	4,038	3,927	4,131	4,049	4,393	3,306	3,173	3,058	3,520	3,691	4,019	3,737	Inactivation	81	Burundi	50	505	38	593
Total Former Refugees	22,644	22,648	22,669	22,690	22,722	22,740	22,743	22,763	22,823	22,842	22,826	22,840	22,856	22,876	23,019	23,113	Resettlement(Departed)	224	DR. Congo	705	3,345	631	4,681
Total PoCs	72,919	73,674	74,282	73,111	73,871	74,652	72,184	73,322	74,908	76,027	77,370	78,001	78,938	79,688	80,739	81,776	VolRep	6	Rwanda	11	1	18	30
																	Spontaneous Departure	104	Somalia	38	269	18	325
																	Grand Total	475	Other	8	11	1	20
																	Grand Total		Grand Total	882	4,131	854	5,867

** In June 2018 and Sept 2018, the number decreased due to de-activation of individuals who missed 3 consecutive GFD In Nchelenge

New arrivals by Nationalities 2018-2019																				
Nationalities	Jan-18	Feb-18	Mar-18	Apr-18	May-18	Jun-18	Jul-18	Aug-18	Sep-18	Oct-18	Nov-18	Dec-18	Jan-19	Feb-19	Mar-19	Apr-19	May-19	June-19	Grand Total	
Rwanda	0	0	1	0	0	0	0	6	0	1	4	0	0	0	0	1	0	0	13	
Other Nationalities	0	0	6	7	3	9	0	3	0	1	5	2	2	0	2	3	2	2	47	
Somalia	18	17	18	18	9	30	59	23	18	42	36	21	28	17	42	32	127	24	579	
Burundi	58	103	95	100	89	72	110	80	69	104	75	81	76	53	116	76	67	117	1,541	
Democratic Republic of the Congo	1,884	818	386	372	403	230	296	480	417	788	1,113	791	1,071	453	494	442	354	558	11,350	
Total PoCs	1,960	938	506	497	504	341	465	592	504	936	1,233	895	1,177	523	654	554	550	701	13,530	

Total Youth population analysis June 2019					
Standard	Age breakdown	Female	Male	Total	
UNHCR	15-24	6,717	7,848	14,565	
	%	9.81%	11.31%	21.12%	
Government	17-35	10,144	12,987	23,131	
	%	14.76%	18.62%	33.38%	
Total population (Minus self-settled)		32,269	37,103	69,372	
Standards	Asylum Seeker	Other of concern	Refugee	Grand Total	
UNHCR Standard	Lusaka	822	130	2,749	3,701
	Mantampala			2,666	2,666
	Mayukwayukwa	5	1,239	1,744	2,988
	Meheba	116	1,802	3,292	5,210
	UNHCR Total	943	3,171	10,451	14,565
Government	Lusaka	1872	228	4971	7,071
	Mantampala			4006	4,006
	Mayukwayukwa	9	1506	3157	4,672
	Meheba	183	2,143	5,056	7,382
	Government Total	2,064	3,877	17,190	23,131

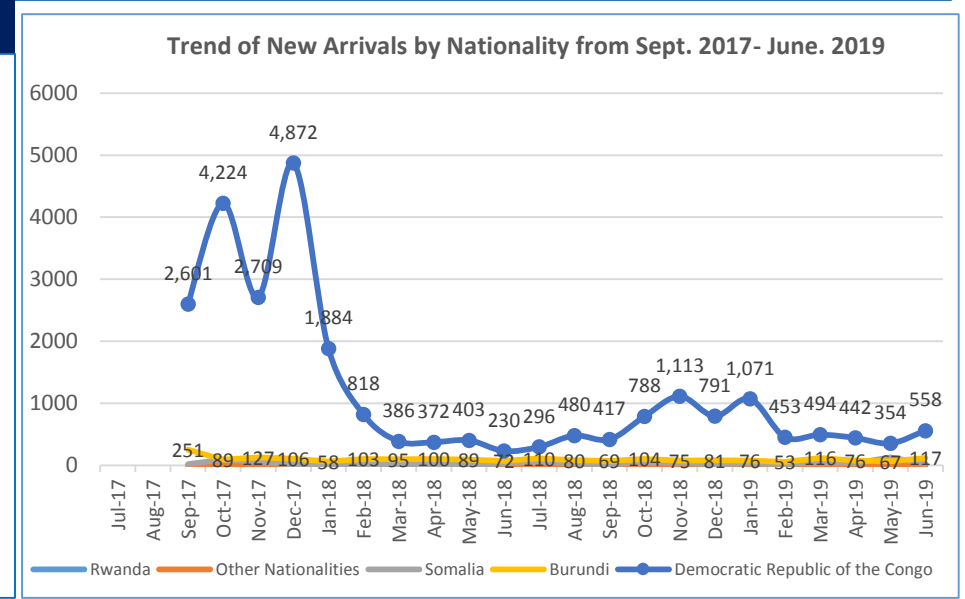
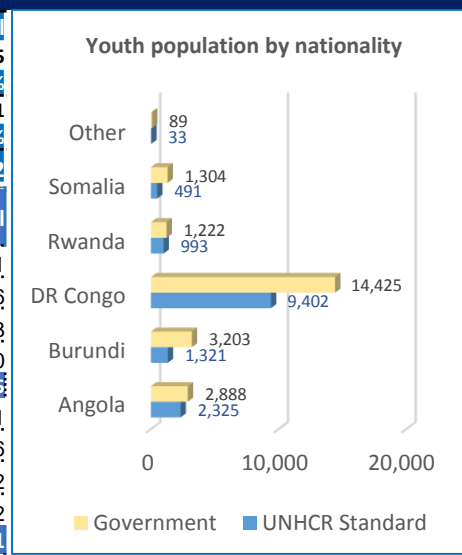

Total active Population by legal status in 2018-2019																														
Legal-Status & Period	Jan-17	Feb-17	Mar-17	Apr-17	May-17	Jun-17	Jul-17	Aug-17	Sep-17	Oct-17	Nov-17	Dec-17	Jan-18	Feb-18	Mar-18	Apr-18	May-18	Jun-18	Jul-18	Aug-18	Sep-18	Oct-18	Nov-18	Dec-18	Jan-19	Feb-19	Mar-19	Apr-19	May-19	June-19
Total Refugees	29,380	27,743	28,405	28,777	29,203	29,509	30,020	30,875	32,766	36,422	36,424	41,269	43,246	44,283	44,757	45,940	46,547	45,870	47,111	47,985	45,310	46,510	47,692	49,879	51,371	52,103	52,562	53,121	53,701	54,926
Total Asylum Seekers	3,598	3,382	3,549	3,683	3,803	3,871	3,767	3,470	3,902	4,363	3,894	4,677	5,013	5,264	5,518	5,086	5,066	4,551	4,038	3,927	4,131	4,049	4,393	3,306	3,173	3,058	3,520	3,691	4,019	3,737
Total Former Refugees	24,556	24,926	24,940	24,993	25,069	25,069	25,119	19,673	23,938	22,403	22,161	22,394	22,524	22,604	22,644	22,648	22,669	22,690	22,722	22,740	22,743	22,763	22,823	22,842	22,826	22,840	22,856	22,876	23,019	23,113
Total PoC's	57,534	56,051	56,894	57,453	58,075	58,449	58,906	54,018	60,606	63,188	62,479	68,340	70,783	72,151	72,919	73,674	74,282	73,111	73,871	74,652	72,184	73,322	74,908	76,027	77,370	78,001	78,938	79,688	80,739	81,776

** In June 2018 and Sept 2018, the number decreased due to de-activation of individuals who missed 3 consecutive GFD in Nchelenge

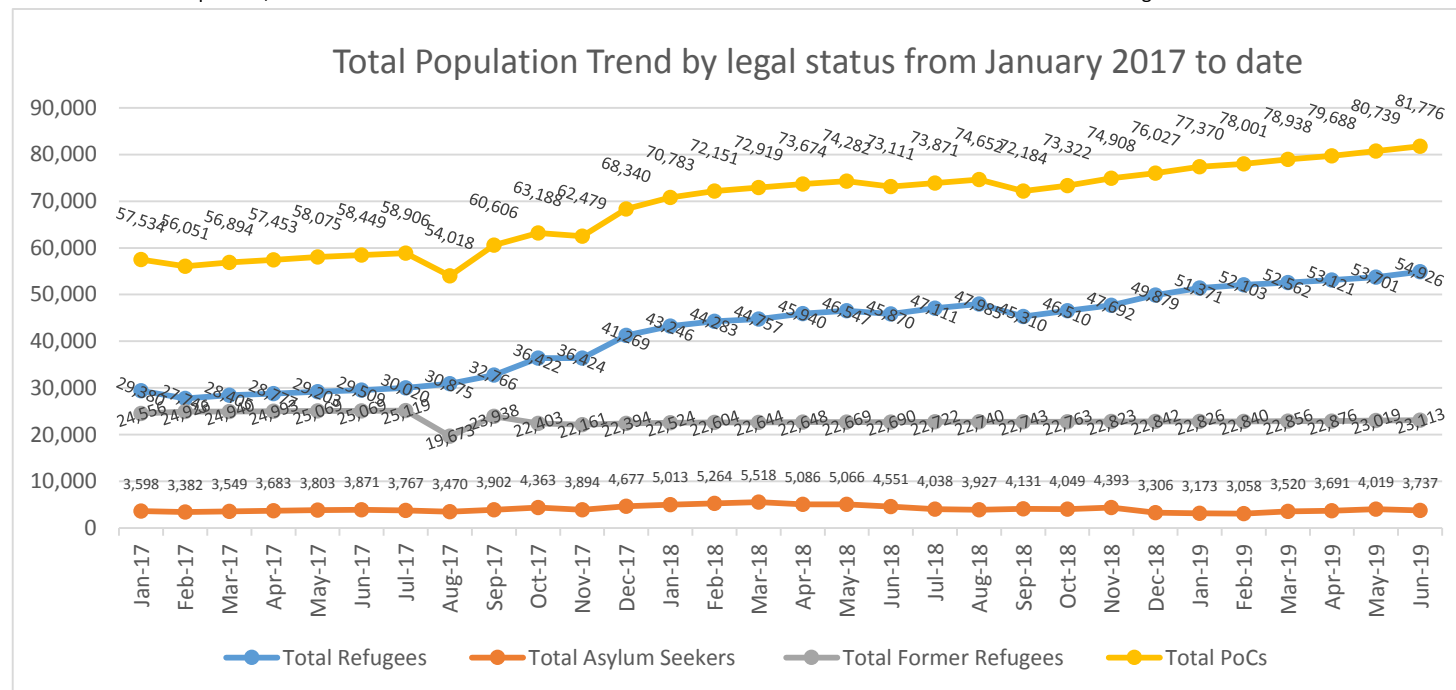

Data analysis Dec-2016 to June 2019

Type	Total
Population Dec 2016	57,209
Increase in 2017 to date	41,991
Other increase in 2017 to date	1,324
Decrease in 2017 to date	18,748
Population June 2019	81,776

Data analysis Dec-2018 to June 2019

Population	Dec-18	May-19
Total	76,027	81,776
Difference 2019-2018		5,749
New registration 2019		5,867
Decrease 2019		475
Other Increase during 2019		375

Active Population by caseload 2017 to date

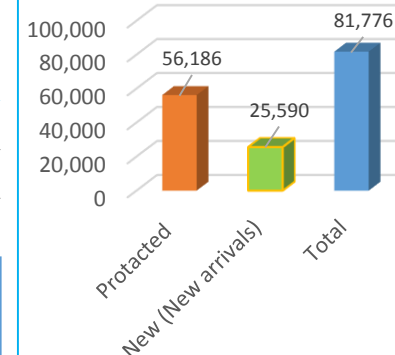

Note : from January 2017 to Date, a total of 41,991 individuals have been registered of which 35,371 still active and 5,919 are inactive/closed. Among 34,762, we have 25,590 registered as new arrivals, 4,136 registered as New Birth and 5,645 as in situ.

The 5,919 individuals inactive/closed we have 5,558 individuals registered as New arrivals, 161 as birth and 200 as in situ.

* **The graphic of caseload was determined compare the total active population as of June 2019 (81,776) to the total new arrivals active (25,590)**