

Biometric Registration Update

As of 6 January, 2020

REGISTRATION TRENDS

Gender and Age breakdown

All Location	Female Headed	Total HH	00-04years		05-11years		12-17years		18-59years		60+years		Total		Grand Total
			F	M	F	M	F	M	F	M	F	M			
Grand Total	2,969	9,995	4,462	4,321	4,133	3,897	2,270	2,111	7,860	8,785	273	420	18,998	19,534	38,532

Total Registered
38,532

Average Family Size
3.6

ACTIVE POPULATION

Gender and Age/ breakdown by Location

Location	Female Headed	Total HH	00-04years		05-11years		12-17years		18-59years		60+years		Total		Grand Total	%
			F	M	F	M	F	M	F	M	F	M				
Lovua	680	2,305	716	753	771	740	451	390	1,208	1,199	53	97	3,199	3,179	6,378	67%
Urban Area	410	951	215	199	409	371	231	210	733	660	35	30	1,623	1,470	3,093	33%
Grand Total	1,090	3,256	931	952	1,180	1,111	682	600	1,941	1,859	88	127	4,822	4,649	9,471	100%

Total Active
9,471

Average Family Size
4.0

Weekly Population Change			
Increase		Decrease	
Type	PoC	Type	PoC
New REG		Death	
Birth	4	Spont Departure	
Family reunif.		Volrep	
Activation		de-activation	
Total	4	Total	0

Population by Area of origin	
Area of Origin	Total
Tshikapa	9,347
Luebo	56
Kananga	24
Commune de Mbuji Mayi	1
Bulungu	5
Other	38

Specific Needs		
SPN	Total	%
Single parent	363	3,85%
UASC	132	1,41%
Child at risk	23	0,25%
Disability	32	0,33%
Older person at risk	14	0,14%
Serious medical cond.	15	0,16%

Household by size and Location					
Size	Lovua	Urban	Total	%	
1	586	265	851	26%	
2	277	155	432	13%	
3	270	156	426	13%	
4	280	133	413	13%	
5	249	104	353	11%	
6	236	63	299	9%	
7	173	39	212	7%	
8	128	18	146	4%	
9	61	10	71	2%	
10	22	4	26	1%	
11	13	3	16	0%	
12	6	0	6	0%	
13	2	1	3	0%	
14	2	0	2	0%	
Total	2,305	951	3,256	100%	

Education			
Grade	05-11years	12-17years	18+years
Kindergarden	81	1	2
Grade 1-3	865	350	168
Grade 4-7	55	708	973
Grade 8-14	1	98	2,283
University			68
Post univ.			65
Informal	260	4	1
No education	729	51	196

Health/Nutrition			
Age group	Female	Male	Total
0-5Months	66	70	136
6-11Months	93	75	168
12-23Month	197	173	370
24-59Month	573	631	1,204

Top 4 occupation	
Student	2,271
Stall & market salespersons	939
Farmers (crop and vegetable)	575
Farm-hands & labourers	408

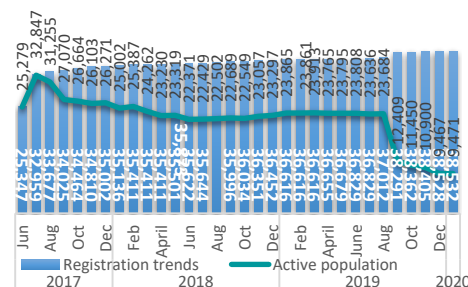

Source: UNHCR proGres v4 database

