

## Market update, 1<sup>st</sup>-14<sup>th</sup> July 2020

Because the COVID-19 pandemic and the mitigation measures put in place to minimize the spread and transmission of the disease may disrupt the functioning of markets in Uganda, WFP increased the coverage and data collection frequency of its market monitoring system to better inform decision making.

For markets in Karamoja and the rest of the country, prices of key national staples including maize, beans, and sorghum are monitored. In Karamoja, the price of goats is also monitored. For refugee settlement markets, the price of the food commodities that constitute the WFP General Food Assistance (GFA) food basket (maize grain, beans, vegetable oil and salt) are monitored and the price of the GFA food basket is compared with the GFA cash transfer value to gauge the purchasing power of refugees that receive the GFA as cash.

### Key Highlights

#### 1. Refugee Settlement Markets

- Overall, the market price of the GFA food basket decreased by 7 percent from June to the first half of July 2020. In the South West and West Nile settlements, the average market price of the food basket decreased by 8 percent and 7 percent respectively from June to the first half of July 2020.
- For the first time since February 2020, the WFP transfer value when averaged for all settlements could cover 100 percent of the cost of the GFA food basket in both South West and West Nile settlements.
- The GFA food basket was most expensive in Adjumani, Lobule and Rhino camp refugee settlements where the WFP cash transfer value could only cover 90 percent, 93 percent and 94 percent of the cost of the food basket respectively.
- The average prices of all GFA food basket commodities (maize, beans, vegetable oil, salt) decreased from June to the first half of July. Among the GFA food basket commodities, maize grain (11 percent) recorded the highest decrease whereas vegetable oil (1 percent) recorded the least decrease.

#### 2. Karamoja Markets

- The average price of maize grain decreased by 7 percent from June to the first half of July 2020, after registering a 3 percent decline from May to June 2020. Prices are expected to decline further in July as first season harvest starts in most parts of the region.
- The average price of beans across all reference markets decreased by 6 percent from June to the first half of 2020, after declining by 9 percent from May to June 2020. The first season harvest of 2020 continues to increase the supply of beans in the market which has caused a decline in the average price of beans, whose prices had consistently increased from January to May 2020.

#### 3. Key Markets in the Rest of the Country

- The average price of maize grain decreased by 11 percent from June to the first half of July 2020 after it had remained stable from April to June 2020.
- The first season harvest has increased the supply of beans in the markets, resulting in a drop in the average price of beans in most reference markets. Overall, the average price of beans further dropped by 4 percent from June to the first half of July 2020 after decreasing 15 percent from May to June 2020.
- In the first half of July 2020, the average price of sorghum decreased by 9 percent from June 2020. Average sorghum prices had remained stable from April to May 2020 and increased by 10 percent from May to June 2020.

### Market Price of the GFA Food Basket in Refugee Settlement Markets

- In all settlements except Kiryandongo and Nakivale, the market price of the food basket in the first half of July was lower than in June 2020. Overall, the market price of the GFA food basket decreased by 7 percent from UGX 20,746 in June to UGX 19,276 in the first half of July 2020 (

- Figure 1).
- The WFP transfer value could on average cover 100 percent of the cost of the GFA food basket in all settlements in the first half of July 2020. The situation has continued to improve since June 2020 compared to April and May 2020 when the cash transfer value could not cover the entire cost of the food basket cost.
- The cost of the food basket decreased by 9 percent in the first half of July 2020 compared to March 2020 when transport restrictions were implemented to contain the spread of COVID-19.
- Regional differences in the price cost of the food basket were observed. In South West settlements, the average market price of the food basket decreased by 8 percent from UGX 17,373 in June to UGX 15,954 in the first half of July 2020. The market price of the food basket in South West settlements<sup>1</sup> has remained below the WFP transfer value from March 2020.
- In West Nile settlements, the average market price of the GFA food basket decreased by 8 percent from UGX 22,855 in June to UGX 21,353 in the first half of July 2020 – below the WFP transfer value. In West Nile settlements<sup>2</sup>, the market price had remained above the WFP transfer value from March to June 2020.
- Except in Adjumani, Lobule, Rhino Camp, Kiryandongo and Palabek settlements, the WFP cash transfer value was enough to meet the cost of the food basket in all the other refugee settlements in the country. In the first half of July 2020, the GFA food basket was most expensive in Adjumani (UGX 24,509), Lobule (UGX 23,718) and Rhino camp (UGX 23,314). In these settlements, the WFP cash transfer value could only cover 90 percent, 93 percent and 94 percent of the cost of the food basket respectively.
- For the current reference period, the food basket was least expensive in Rwamwanja (UGX 15,166), Kyangwali (UGX 15,621), and Kyaka II (UGX 15,684) settlements.
- The difference between the market price of the food basket in the most expensive market (Adjumani) and the least expensive market (Rwamwanja) in the first half of July 2020 was UGX 9,343, representing about 42 percent of the WFP cash transfer value.

Figure 1: Market price of the GFA food basket in refugee settlements

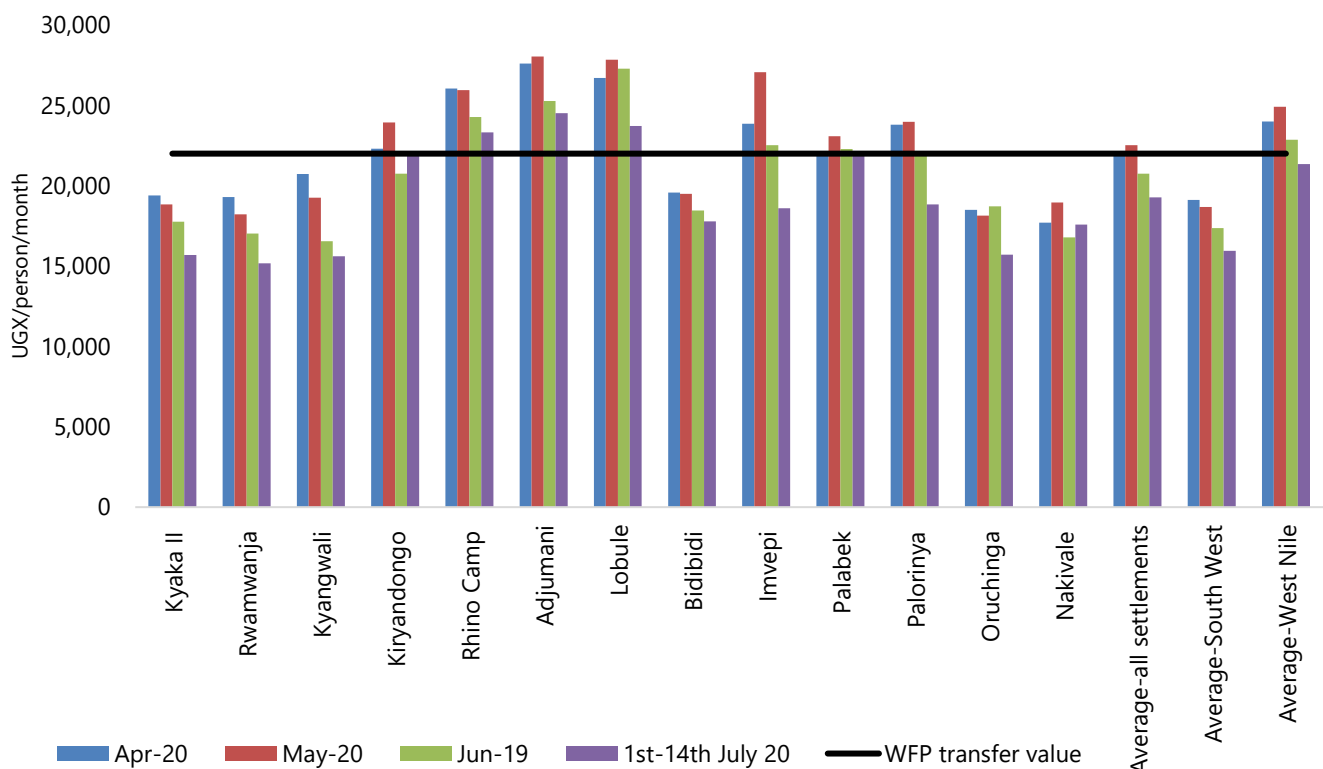

<sup>1</sup> Settlements categorized under South West are Kyaka II, Kyangwali, Rwamwanja, Nakivale, and Oruchinga.

<sup>2</sup> Settlements categorized under West Nile are Adjumani, Kiryandongo, Lobule, Arua Rhino camp, Imvepi, Bidibidi, Palabek and Palorinya.

## Price Trend of GFA Food Basket Commodities in Refugee Settlement Markets

- Average maize grain price across all the settlements decreased by 11 percent from June (UGX 1,142/kg) to the first half of July 2020 (UGX 1,015/kg), after remaining stable between April and May 2020 (Figure 2). The first season harvest of maize grain in some areas has increased the availability of maize grain in the market and consequently led to a price decline.
- In almost all settlements, the average price of maize grain in the first half of July 2020 was lower than that of July 2019. average maize grain in the first half of July 2020 was 23 percent lower than that of July 2019.
- The average price of beans decreased by 5 percent from June (UGX 3,186) to the first half of July 2020 (UGX 3,036), after registering a 12 percent decline from May to June 2020. Imvepi and Lobule settlement markets experienced the largest decrease in the average price of beans from June to the first half of July 2020 (31 and 15 percent respectively). The first season harvest of beans continued to cause a decline in the average price of beans in the refugee settlement markets.
- The average price of beans across all settlements in the first half of July 2020 was marginally higher than that of July 2019 by 1 percent. However, in Lobule, Imvepi, Kiryandongo and Bidibidi settlement markets, the average price of beans in the first half of July 2020 was substantially higher than that of July 2019 by 38 percent, 20 percent, 17 percent and 14 percent respectively.
- The average monthly prices of vegetable oil remained stable from June (UGX 5,790) to the first half of July 2020 (UGX 5,758). The average price of salt decreased by 3 percent June to the first half of July 2020, after registering a 10 percent decline from May to June 2020 (Figure 2). The average price of salt increased suddenly and significantly in March, registering a peak in May 2020 and then started declining.

Figure 2: Average prices of commodities in refugee settlement markets

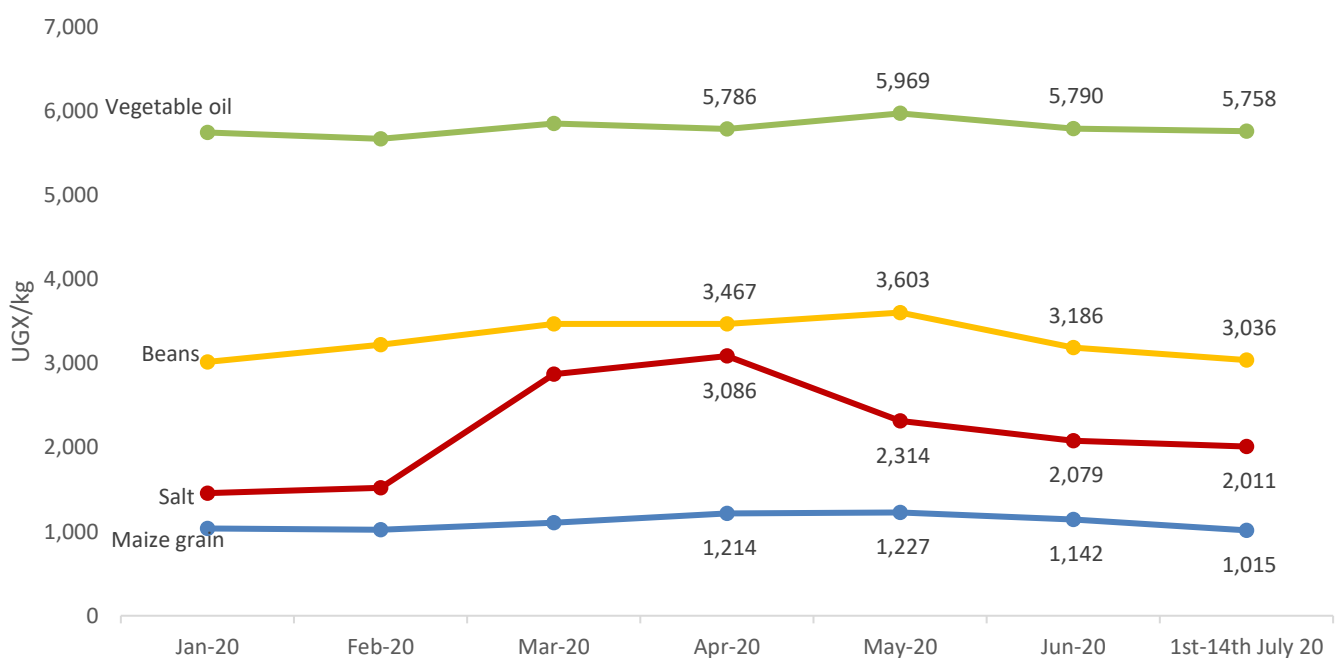

## Price Trend of Key Staples in Karamoja Markets

- Across all reference markets, the average price of maize grain decreased by 7 percent from UGX 1,174/kg in June to UGX 1,087/kg in the first half of July 2020, after registering a 3 percent decline from May to June 2020 (Figure 3). The average price of maize grain is expected to continue to decline as supply from the first season harvest in most parts of the country increases.
- The average price of maize grain across all reference markets in the first half of July 2020 was lower than that of July 2019 by 19 percent. In Kotido and Kaabong, the average price of maize in the first half of July 2020 was lower than that of July 2019 by 42 percent and 33 percent respectively.
- From June to the first half of July 2020 the average price of sorghum across reference markets decreased by 9 percent and was 28 percent lower than that of July 2019. The average price of sorghum grain had remained stable from March to June 2020.
- From June to the first half of July 2020, the price of beans reduced by 6 percent after declining by 9 percent from May to June 2020. The first season harvest of 2020 continues to cause a decline in the average price of beans, whose price had consistently

increased from January to May 2020. In all reference markets, the average price of beans in the first half of July 2020 was either lower or equal to that of June 2020. However, compared to July 2019, the average price of beans was 5 percent higher.

Figure 3: Average prices of key commodities in Karamoja

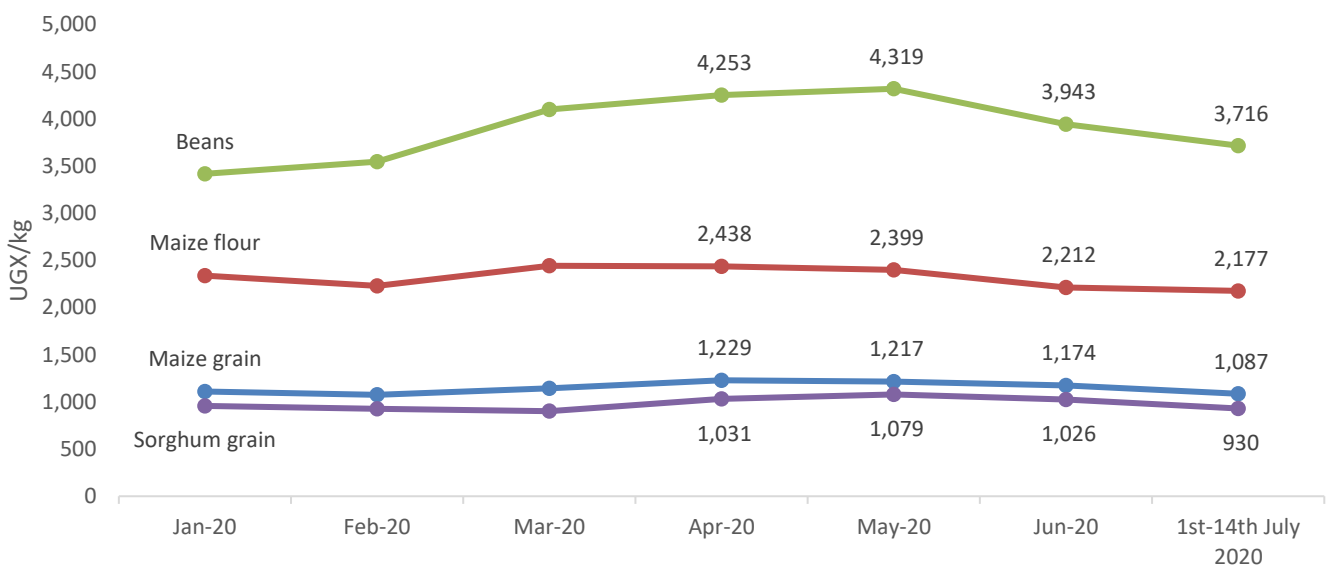

### Price Trend of Key Staples in Key Markets in the Rest of the Country

- The average price of maize grain remained stable from April to June 2020 and experienced an 11 percent decrease from June to the first half of July 2020 (
- Figure 4). The average price of maize grain in the first half of July 2020 was 31 percent lower than that of July 2019. The price of maize grain is expected to decline in July as the first season harvest starts in most parts of the country.
- In the first half of July 2020, the average price of sorghum decreased by 9 percent compared to June 2020. Average sorghum prices had remained stable from April to May 2020 and increased by 10 percent from May to June 2020.
- Overall, the average price of beans dropped by 4 percent from UGX 3,680 in June to UGX 3,518 in the first half of July 2020, after registering a 15 percent decline from May to June 2020. A significant decline in the price of beans was observed in Gulu (17 percent) and Masindi (13 percent). The first season harvest continues to increase the supply of beans resulting in a reduction in the average price of beans. The average price of beans in the first half of July 2020 was higher than that of July 2019 by 11 percent.

Figure 4: Average prices of commodities in key markets in the rest of the country

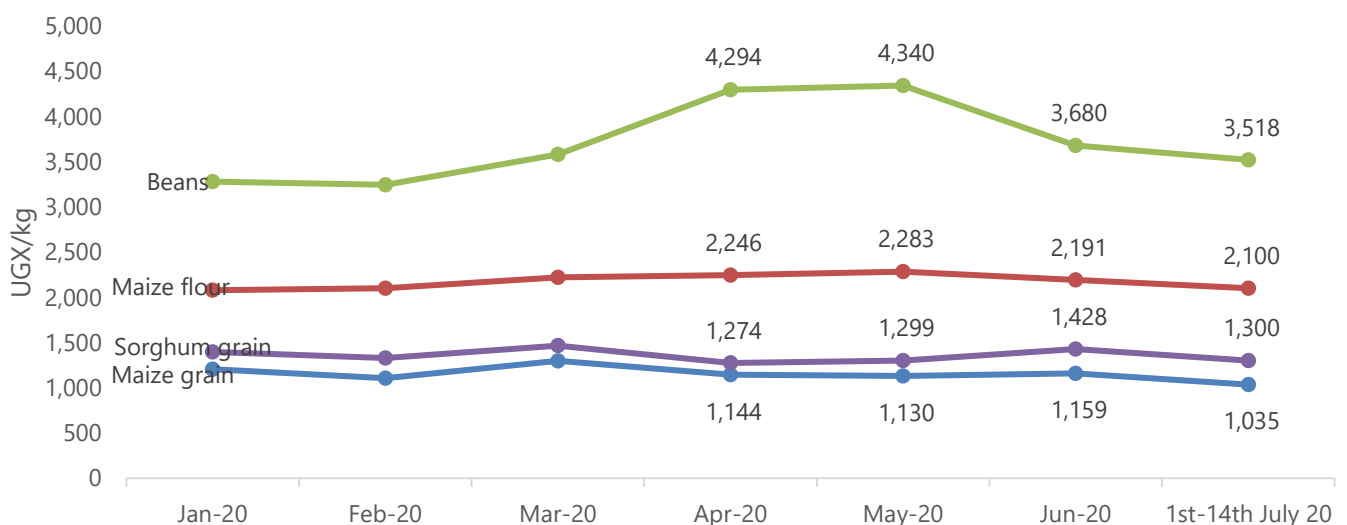

Annex 1: Assessed locations

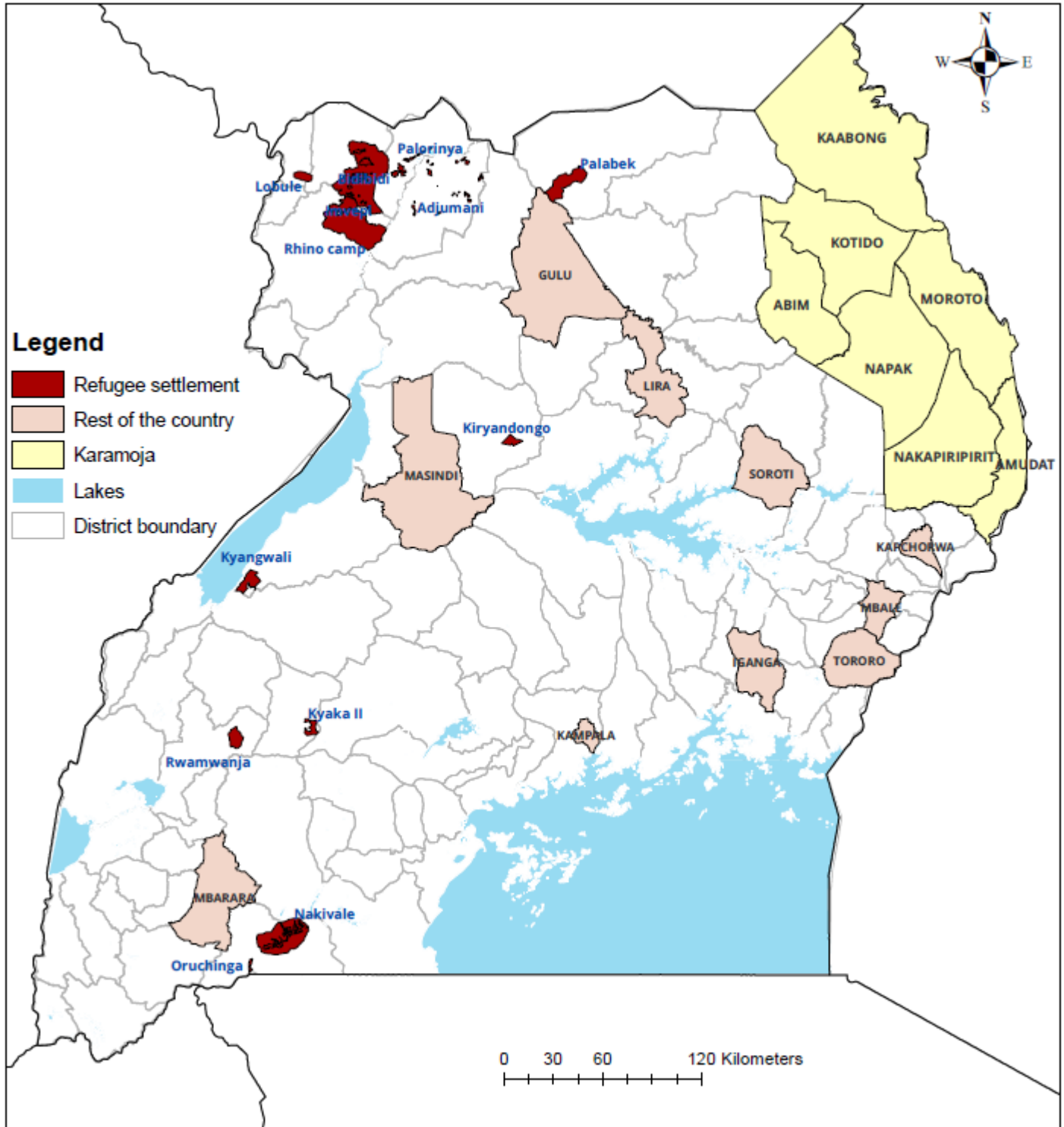

Annex 2: Current WFP ration components from April 2020

Item	Ration (kg/person/month)
Maize grain	8.84
Beans	2.1
Vegetable oil	0.63
Salt	0.15

Annex 3: Average market prices of the GFA food basket in refugee settlement markets during 1<sup>st</sup> -14<sup>th</sup> July 2020 compared to the WFP transfer value

Settlement	Market price of the in-kind food basket					% change in food basket price to 1st-14th July 2020				% by which the market price of the food basket is above or below the cash transfer value				
	Apr-20	May-20	Jun-20	1st-14th July 2020	Jul-19	Apr-20	May-20	Jun-20	Jul-19	Apr-20	May-20	Jun-20	1st-14th July 20	Jul-19
Kyaka II	19,396	18,840	17,763	15,684	19,298	-19%	-17%	-12%	-19%	-12%	-14%	-19%	-29%	-12%
Rwamwanja	19,292	18,219	17,031	15,166	18,063	-21%	-17%	-11%	-16%	-12%	-17%	-23%	-31%	-18%
Kyangwali	20,722	19,251	16,557	15,621	19,990	-25%	-19%	-6%	-22%	-6%	-12%	-25%	-29%	-9%
Kiryandongo	22,313	23,940	20,761	22,038	22,890	-1%	-8%	6%	-4%	1%	9%	-6%	0%	4%
Rhino Camp	26,057	25,952	24,272	23,314	23,470	-11%	-10%	-4%	-1%	18%	18%	10%	6%	7%
Adjumani	27,600	28,034	25,267	24,509	25,020	-11%	-13%	-3%	-2%	25%	27%	15%	11%	14%
Lobule	26,703	27,850	27,283	23,718	21,741	-11%	-15%	-13%	9%	21%	27%	24%	8%	-1%
Bidibidi	19,572	19,488	18,463	17,782	21,181	-9%	-9%	-4%	-16%	-11%	-11%	-16%	-19%	-4%
Imvepi	23,853	27,060	22,522	18,590	21,870	-22%	-31%	-17%	-15%	8%	23%	2%	-16%	-1%
Palabek	22,116	23,081	22,291	22,038	26,531	0%	-5%	-1%	-17%	1%	5%	1%	0%	21%
Palorinya	23,799	23,970	21,978	18,834	19,934	-21%	-21%	-14%	-6%	8%	9%	0%	-14%	-9%
Oruchinga	18,499	18,150	18,727	15,707	19,971	-15%	-13%	-16%	-21%	-16%	-18%	-15%	-29%	-9%
Nakivale	17,693	18,950	16,787	17,590	19,419	-1%	-7%	5%	-9%	-20%	-14%	-24%	-20%	-12%
<b>Average-all settlements</b>	<b>22,124</b>	<b>22,522</b>	<b>20,746</b>	<b>19,276</b>	<b>21,491</b>	<b>-13%</b>	<b>-14%</b>	<b>-7%</b>	<b>-10%</b>	<b>1%</b>	<b>2%</b>	<b>-6%</b>	<b>-12%</b>	<b>-2%</b>
<b>Average-South West</b>	<b>19,121</b>	<b>18,682</b>	<b>17,373</b>	<b>15,954</b>	<b>19,348</b>	<b>-17%</b>	<b>-15%</b>	<b>-8%</b>	<b>-18%</b>	<b>-13%</b>	<b>-15%</b>	<b>-21%</b>	<b>-27%</b>	<b>-12%</b>
<b>Average-West Nile</b>	<b>24,002</b>	<b>24,922</b>	<b>22,855</b>	<b>21,353</b>	<b>22,830</b>	<b>-11%</b>	<b>-14%</b>	<b>-7%</b>	<b>-6%</b>	<b>9%</b>	<b>13%</b>	<b>4%</b>	<b>-3%</b>	<b>4%</b>

Annex 4: Changes and average prices of key commodities in refugee settlement markets during 1<sup>st</sup> -14<sup>th</sup> July 2020

Commodity	Settlement	Average market prices								% change in market prices to 1st-14th July 20						
		Jan-20	Feb-20	Mar-20	Apr-20	May-20	Jun-20	1st-14th July 20	Jul-19	Jan-20	Feb-20	Mar-20	Apr-20	May-20	Jun-20	Jul-19
Maize grain	Kyaka II	767	859	950	1,100	1,054	990	744	1,000	-3%	-13%	-22%	-32%	-29%	-25%	-26%
	Rwamwanja	950	825	925	1,080	992	918	706	933	-26%	-14%	-24%	-35%	-29%	-23%	-24%
	Kyangwali	1,033	740	1,100	954	871	917	767	1,300	-26%	4%	-30%	-20%	-12%	-16%	-41%
	Kiryandongo	1,200	1,005	1,200	1,149	1,200	1,067	1,200	1,500	0%	19%	0%	4%	0%	12%	-20%
	Rhino Camp	1,250	1,148	1,389	1,525	1,502	1,480	1,500	1,500	20%	31%	8%	-2%	0%	1%	0%
	Adjumani	1,500	1,500	1,500	1,556	1,487	1,420	1,374	1,500	-8%	-8%	-8%	-12%	-8%	-3%	-8%
	Lobule	897	913	1,305	1,404	1,500	1,481	1,263	1,367	41%	38%	-3%	-10%	-16%	-15%	-8%
	Bidibidi	1,136	1,198	1,100	1,156	1,025	950	800	1,271	-30%	-33%	-27%	-31%	-22%	-16%	-37%
	Imvepi	1,067	1,062	1,000	1,308	1,500	1,125	1,000	1,500	-6%	-6%	0%	-24%	-33%	-11%	-33%
	Palabek	1,128	1,225	1,000	1,183	1,210	1,224	1,200	1,700	6%	-2%	20%	1%	-1%	-2%	-29%
	Palorinya	1,071	1,000	1,277	1,354	1,428	1,292	1,000	1,200	-7%	0%	-22%	-26%	-30%	-23%	-17%
Oruchinga	700	893	800	1,017	1,000	1,050	763	1,200	9%	-15%	-5%	-25%	-24%	-27%	-36%	
Nakivale	783	916	817	1,000	1,186	933	875	1,100	12%	-4%	7%	-13%	-26%	-6%	-20%	
	<b>Average</b>	<b>1,037</b>	<b>1,022</b>	<b>1,105</b>	<b>1,214</b>	<b>1,227</b>	<b>1,142</b>	<b>1,015</b>	<b>1,313</b>	<b>-2%</b>	<b>-1%</b>	<b>-8%</b>	<b>-16%</b>	<b>-17%</b>	<b>-11%</b>	<b>-23%</b>
Beans	Kyaka II	2,533	3,100	3,366	2,782	2,467	2,335	2,394	3,000	-6%	-23%	-29%	-14%	-3%	3%	-20%
	Rwamwanja	3,167	3,167	3,250	2,729	2,600	2,350	2,350	2,667	-26%	-26%	-28%	-14%	-10%	0%	-12%
	Kyangwali	3,011	2,880	3,000	3,396	3,417	2,054	2,267	2,133	-25%	-21%	-24%	-33%	-34%	10%	6%
	Kiryandongo	3,300	3,333	4,000	3,708	4,256	3,513	3,500	3,000	6%	5%	-13%	-6%	-18%	0%	17%
	Arua/Rhino Camp	3,500	3,333	3,583	3,876	4,090	3,475	3,000	3,120	-14%	-10%	-16%	-23%	-27%	-14%	-4%

Commodity	Settlement	Average market prices								% change in market prices to 1st-14th July 20						
		Jan-20	Feb-20	Mar-20	Apr-20	May-20	Jun-20	1st-14th July 20	Jul-19	Jan-20	Feb-20	Mar-20	Apr-20	May-20	Jun-20	Jul-19
	Adjumani	3,667	3,667	5,000	4,511	5,144	4,126	3,944	4,000	8%	8%	-21%	-13%	-23%	-4%	-1%
	Lobule	2,958	3,399	4,000	4,875	5,000	4,825	4,125	3,000	39%	21%	3%	-15%	-18%	-15%	38%
	Bidibidi	2,583	3,417	3,333	2,760	3,175	3,046	3,417	3,000	32%	0%	3%	24%	8%	12%	14%
	Imvepi	3,750	4,000	4,000	4,263	4,625	4,334	3,000	2,500	-20%	-25%	-25%	-30%	-35%	-31%	20%
	Palabek	2,904	2,463	2,500	3,515	3,912	3,500	3,500	3,875	21%	42%	40%	0%	-11%	0%	-10%
	Palorinya	2,500	3,000	2,800	3,736	3,467	3,125	2,900	3,000	16%	-3%	4%	-22%	-16%	-7%	-3%
	Oruchinga	2,500	3,111	3,100	2,622	2,500	2,575	2,325	2,833	-7%	-25%	-25%	-11%	-7%	-10%	-18%
	Nakivale	2,833	3,000	3,167	2,306	2,183	2,167	2,750	2,767	-3%	-8%	-13%	19%	26%	27%	-1%
	<b>Average</b>	<b>3,016</b>	<b>3,221</b>	<b>3,469</b>	<b>3,467</b>	<b>3,603</b>	<b>3,186</b>	<b>3,036</b>	<b>2,992</b>	1%	-6%	-12%	-12%	-16%	-5%	1%
Millet flour	Kyaka II	3,000	2,952	3,000	3,035	2,724	3,024	3,033	3,000	1%	3%	1%	0%	11%	0%	1%
	Rwamwanja	3,000	2,250	2,250	3,667	3,361	3,233	3,250	3,000	8%	44%	44%	-11%	-3%	1%	8%
	Kyangwali	4,100	3,640	4,067	3,921	3,625	3,392	3,667	3,200	-11%	1%	-10%	-6%	1%	8%	15%
	Kiryandongo	5,000	5,000	5,000	4,193	3,989	3,575	3,500	4,000	-30%	-30%	-30%	-17%	-12%	-2%	-13%
	Arua/Rhino Camp	3,500	3,167	5,000	3,229	3,356	3,167	3,000	3,500	-14%	-5%	-40%	-7%	-11%	-5%	-14%
	Adjumani	3,250	3,400	5,000	4,294	3,845	3,869	4,000	3,750	23%	18%	-20%	-7%	4%	3%	7%
	Lobule	3,667	3,570	3,300	3,213	3,500	3,563	3,600	4,000	-2%	1%	9%	12%	3%	1%	-10%
	Bidibidi	3,200	3,177	4,375	3,357	3,312	3,463	3,500	3,750	9%	10%	-20%	4%	6%	1%	-7%
	Imvepi	3,383	3,126	3,428	3,469	3,188	3,238	3,200	4,500	-5%	2%	-7%	-8%	0%	-1%	-29%
	Palabek	2,148	3,056	3,500	3,000	3,060	3,000	2,833	2,500	32%	-7%	-19%	-6%	-7%	-6%	13%
	Palorinya	3,833	4,000	3,800	3,807	3,407	3,938	4,000	3,000	4%	0%	5%	5%	17%	2%	33%
	Oruchinga	4,000	3,933	4,000	3,667	4,000	3,917	4,000	4,000	0%	2%	0%	9%	0%	2%	0%
	Nakivale	3,250	3,574	3,600	3,146	2,819	3,000	3,375	3,667	4%	-6%	-6%	7%	20%	13%	-8%
	<b>Average</b>	<b>3,487</b>	<b>3,450</b>	<b>3,871</b>	<b>3,538</b>	<b>3,399</b>	<b>3,414</b>	<b>3,458</b>	<b>3,528</b>	-1%	0%	-11%	-2%	2%	1%	-2%
Vegetable oil	Kyaka II	6,167	5,000	5,625	5,604	6,333	6,047	6,000	6,250	-3%	20%	7%	7%	-5%	-1%	-4%
	Rwamwanja	5,500	5,000	5,625	5,781	5,861	5,847	5,857	6,306	6%	17%	4%	1%	0%	0%	-7%
	Kyangwali	5,889	6,000	6,000	7,333	6,292	6,042	6,000	6,060	2%	0%	0%	-18%	-5%	-1%	-1%
	Kiryandongo	6,000	6,000	6,000	6,319	6,500	5,825	6,000	5,000	0%	0%	0%	-5%	-8%	3%	20%
	Arua/Rhino Camp	6,354	6,688	6,250	6,089	5,891	5,722	5,520	5,494	-13%	-17%	-12%	-9%	-6%	-4%	0%
	Adjumani	6,000	6,000	6,000	6,000	5,978	5,950	6,000	5,000	0%	0%	0%	0%	0%	1%	20%
	Lobule	5,000	5,344	5,500	5,781	6,000	5,963	5,700	5,000	14%	7%	4%	-1%	-5%	-4%	14%
	Bidibidi	5,270	5,250	5,312	4,781	5,313	5,219	5,063	4,486	-4%	-4%	-5%	6%	-5%	-3%	13%
	Imvepi	5,000	4,667	7,937	4,563	5,833	5,000	5,000	5,083	0%	7%	-37%	10%	-14%	0%	-2%
	Palabek	6,250	6,250	5,000	6,000	6,046	6,000	6,000	5,833	-4%	-4%	20%	0%	-1%	0%	3%
	Palorinya	5,000	5,000	5,171	5,604	5,900	5,867	5,720	5,000	14%	14%	11%	2%	-3%	-3%	14%
	Oruchinga	6,000	5,600	6,000	5,611	6,000	5,917	6,000	5,000	0%	7%	0%	7%	0%	1%	20%
	Nakivale	6,250	6,875	5,600	5,750	5,656	5,867	6,000	5,714	-4%	-13%	7%	4%	6%	2%	5%
	<b>Average</b>	<b>5,745</b>	<b>5,667</b>	<b>5,848</b>	<b>5,786</b>	<b>5,969</b>	<b>5,790</b>	<b>5,758</b>	<b>5,402</b>	0%	2%	-2%	0%	-4%	-1%	7%
Salt	Kyaka II	1,400	1,400	2,750	2,000	2,333	1,992	2,000	1,467	43%	43%	-27%	0%	-14%	0%	36%
	Rwamwanja	1,600	1,600	2,800	2,475	2,000	2,000	2,000	1,600	25%	25%	-29%	-19%	0%	0%	25%
	Kyangwali	1,511	1,760	2,000	3,584	2,767	2,217	2,000	1,334	32%	14%	0%	-44%	-28%	-10%	50%
	Kiryandongo	1,200	1,400	1,400	2,583	2,000	1,900	2,000	1,200	67%	43%	43%	-23%	0%	5%	67%
	Arua/Rhino Camp	1,400	1,533	4,666	4,007	2,511	1,911	1,840	1,311	31%	20%	-61%	-54%	-27%	-4%	40%
	Adjumani	1,567	1,600	4,000	3,950	2,155	2,000	2,000	1,400	28%	25%	-50%	-49%	-7%	0%	43%
	Lobule	1,400	1,511	1,600	2,733	2,067	2,000	2,000	1,400	43%	32%	25%	-27%	-3%	0%	43%

Commodity	Settlement	Average market prices								% change in market prices to 1st-14th July 20						
		Jan-20	Feb-20	Mar-20	Apr-20	May-20	Jun-20	1st-14th July 20	Jul-19	Jan-20	Feb-20	Mar-20	Apr-20	May-20	Jun-20	Jul-19
	Bidibidi	1,387	1,438	2,425	3,625	2,750	2,538	2,300	1,229	66%	60%	-5%	-37%	-16%	-9%	87%
	Imvepi	1,450	1,333	2,600	3,125	2,750	2,175	2,000	1,400	38%	50%	-23%	-36%	-27%	-8%	43%
	Palabek	1,560	1,600	5,000	3,291	2,413	2,288	2,000	1,433	28%	25%	-60%	-39%	-17%	-13%	40%
	Palorinya	1,400	1,400	2,400	3,017	2,360	2,000	2,000	1,333	43%	43%	-17%	-34%	-15%	0%	50%
	Oruchinga	1,600	1,600	1,867	3,133	1,867	2,067	2,000	1,400	25%	25%	7%	-36%	7%	-3%	43%
	Nakivale	1,467	1,600	3,800	2,592	2,117	1,933	2,000	1,400	36%	25%	-47%	-23%	-6%	3%	43%
	<b>Average</b>	<b>1,457</b>	<b>1,521</b>	<b>2,870</b>	<b>3,086</b>	<b>2,314</b>	<b>2,079</b>	<b>2,011</b>	<b>1,377</b>	<b>38%</b>	<b>32%</b>	<b>-30%</b>	<b>-35%</b>	<b>-13%</b>	<b>-3%</b>	<b>46%</b>

 Annex 5: Average commodity prices in Karamoja markets during 1<sup>st</sup> -14<sup>th</sup> July 2020 and changes from previous months

Commodity	District	Average market prices								% change to 1st-14th July 2020						
		Jan-20	Feb-20	Mar-20	Apr-20	May-20	Jun-20	1st-14th July 2020	Jul-19	Jan-20	Feb-20	Mar-20	Apr-20	May-20	Jun-20	Jul-19
Maize grain	Abim	1,000	1,200	1,000		1,500	1,500	1,400	1,400							
	Amudat	1,100	1,000	1,400	1,200	1,213	1,000	1,000	1,000	-9%	0%	-29%	-17%	-18%	0%	0%
	Kaabong	1,000	825	1,000	1,000	1,500	1,350	1,000	1,486	0%	21%	0%	0%	-33%	-26%	-33%
	Kotido	1,100	1,000	900	925	800	763	787	1,350	-28%	-21%	-13%	-15%	-2%	3%	-42%
	Moroto	1,200	1,200	1,300	1,500	1,195	1,150	1,068	1,300	-11%	-11%	-18%	-29%	-11%	-7%	-18%
	Nakapiripirit	1,100	1,100	1,150	1,200	1,142	1,255	1,280	1,385	16%	16%	11%	7%	12%	2%	-8%
	Napak	1,275	1,200	1,250	1,550	1,167	1,200	1,071	1,450	-16%	-11%	-14%	-31%	-8%	-11%	-26%
	<b>Average</b>	<b>1,111</b>	<b>1,075</b>	<b>1,143</b>	<b>1,229</b>	<b>1,217</b>	<b>1,174</b>	<b>1,087</b>	<b>1,339</b>	<b>-2%</b>	<b>1%</b>	<b>-5%</b>	<b>-12%</b>	<b>-11%</b>	<b>-7%</b>	<b>-19%</b>
Maize flour	Abim	2,100	2,150	2,250		2,400	2,428	2,413	2,100	15%	12%	7%		1%	-1%	15%
	Amudat	2,500	2,500	2,500	2,500	2,050	2,000	2,000	2,500	-20%	-20%	-20%	-20%	-2%	0%	-20%
	Kaabong	2,600	2,400	2,600	2,600	2,600	2,522	2,400	2,525	-8%	0%	-8%	-8%	-8%	-5%	-5%
	Kotido	2,200	2,100	2,600	2,300	2,390	2,145	2,178	2,000	-1%	4%	-16%	-5%	-9%	2%	9%
	Moroto	2,400	2,000	2,400	2,400	2,400	2,163	2,226	2,400	-7%	11%	-7%	-7%	-7%	3%	-7%
	Nakapiripirit	2,400	2,300	2,400	2,400	2,488	2,226	2,022	2,000	-16%	-12%	-16%	-16%	-19%	-9%	1%
	Napak	2,175	2,150	2,350	2,425	2,467	2,000	2,000	2,500	-8%	-7%	-15%	-18%	-19%	0%	-20%
	<b>Average</b>	<b>2,339</b>	<b>2,229</b>	<b>2,443</b>	<b>2,438</b>	<b>2,399</b>	<b>2,212</b>	<b>2,177</b>	<b>2,289</b>	<b>-7%</b>	<b>-2%</b>	<b>-11%</b>	<b>-11%</b>	<b>-9%</b>	<b>-2%</b>	<b>-5%</b>
Beans	Abim	3,475	3,550	3,925		4,250	4,139	3,867	3,550	11%	9%	-1%		-9%	-7%	9%
	Amudat	3,500	3,500	4,000	4,000	4,225	3,875	3,500	3,500	0%	0%	-13%	-13%	-17%	-10%	0%
	Kaabong	2,600	3,350	4,000	4,000	4,200	4,380	4,060	3,800	56%	21%	2%	2%	-3%	-7%	7%
	Kotido	3,800	3,900	4,800	4,850	4,514	3,982	3,756	3,638	-1%	-4%	-22%	-23%	-17%	-6%	3%
	Moroto	3,500	3,600	4,400	5,000	5,000	3,973	3,984	3,500	14%	11%	-9%	-20%	-20%	0%	14%
	Nakapiripirit	3,500	3,500	3,833	3,667	3,846	3,050	2,844	3,000	-19%	-19%	-26%	-22%	-26%	-7%	-5%
	Napak	3,550	3,425	3,750	4,000	4,200	4,200	4,000	3,750	13%	17%	7%	0%	-5%	-5%	7%
	<b>Average</b>	<b>3,418</b>	<b>3,546</b>	<b>4,101</b>	<b>4,253</b>	<b>4,319</b>	<b>3,943</b>	<b>3,716</b>	<b>3,534</b>	<b>9%</b>	<b>5%</b>	<b>-9%</b>	<b>-13%</b>	<b>-14%</b>	<b>-6%</b>	<b>5%</b>
Sorghum grain	Abim	725	863	850		1,000	1,000	1,000	1,500	38%	16%	18%		0%	0%	-33%
	Amudat	1,000	1,050	1,000		1,208	1,000	500	1,200	-50%	-52%	-50%		-59%	-50%	-58%
	Kaabong	1,000	750	430	430	833	1,100	1,100	1,115	10%	47%	156%	156%	32%	0%	-1%
	Kotido	813	863	800	820	900	877	750	1,463	-8%	-13%	-6%	-9%	-17%	-14%	-49%
	Moroto	1,000	825	900	1,300	1,200	953	850	1,250	-15%	3%	-6%	-35%	-29%	-11%	-32%
	Nakapiripirit	1,000	882	882	882	712	950	1,113	1,225	11%	26%	26%	26%	56%	17%	-9%
	Napak	1,175	1,250	1,450	1,725	1,700	1,300	1,200	1,250	2%	-4%	-17%	-30%	-29%	-8%	-4%
	<b>Average</b>	<b>959</b>	<b>926</b>	<b>902</b>	<b>1,031</b>	<b>1,079</b>	<b>1,026</b>	<b>930</b>	<b>1,286</b>	<b>-3%</b>	<b>0%</b>	<b>3%</b>	<b>-10%</b>	<b>-14%</b>	<b>-9%</b>	<b>-28%</b>



Annex 6: Average commodity prices in key markets in the rest of the country during 1<sup>st</sup> -14<sup>th</sup> July 2020 and changes from previous months

Commodity	District	Average market prices								% change to 1st-14th July 20						
		Jan-20	Feb-20	Mar-20	Apr-20	May-20	Jun-20	1st-14th July 20	Jul-19	Jan-20	Feb-20	Mar-20	Apr-20	May-20	Jun-20	Jul-19
Maize grain	Kampala	1,225	1,025	1,375	1,500	1,425	1,300	1,200	1,375	-2%	17%	-13%	-20%	-16%	-8%	-13%
	Mbarara	1,100	1,150	1,450	1,450	1,260	1,200		1,300							
	Gulu	1,500	1,600	2,000	1,000	1,200	1,200	1,500	2,000	0%	-6%	-25%	50%	25%	25%	-25%
	Lira	1,125	1,125	1,200	1,140	1,140	970	975	1,525	-13%	-13%	-19%	-14%	-14%	1%	-36%
	Soroti	1,250	1,200	1,300	1,113	1,000	1,100	746	1,450	-40%	-38%	-43%	-33%	-25%	-32%	-49%
	Mbale	1,267	975	1,325	1,125	1,050	1,100	800	1,400	-37%	-18%	-40%	-29%	-24%	-27%	-43%
	Tororo	1,200	975	1,025	1,000	950		890	1,425	-26%	-9%	-13%	-11%	-6%		-38%
	Iganga	1,167	950	1,200	1,050	1,100	1,200	867		-26%	-9%	-28%	-17%	-21%	-28%	
	Kapchorwa	1,200	1,050	1,100	1,063	975		1,136		-5%	8%	3%	7%	17%		
	Masindi	1,000	1,000	1,000	1,000	1,200	1,200	1,200		20%	20%	20%	20%	0%	0%	
Average	1,203	1,105	1,298	1,144	1,130	1,159	1,035	1,496	-14%	-6%	-20%	-10%	-8%	-11%	-31%	
Maize flour	Kampala	2,000	1,875	2,200	2,375	2,350	2,200	2,000	2,150	0%	7%	-9%	-16%	-15%	-9%	-7%
	Mbarara	2,300	2,400	2,400	2,467	2,517	2,280	2,222	2,400	-3%	-7%	-7%	-10%	-12%	-3%	-7%
	Gulu	2,000	2,300	2,600	2,500	2,500	2,350	2,433	2,400	22%	6%	-6%	-3%	-3%	4%	1%
	Lira	2,100	2,200	2,225	2,240	2,114	2,000	1,861	2,425	-11%	-15%	-16%	-17%	-12%	-7%	-23%
	Soroti	2,050	2,000	2,100	1,975	2,000	2,000	1,700	2,025	-17%	-15%	-19%	-14%	-15%	-15%	-16%
	Mbale	1,900	1,950	2,275	2,225	2,225	2,000	1,875	2,025	-1%	-4%	-18%	-16%	-16%	-6%	-7%
	Tororo	1,967	1,900	2,175	2,025	1,950		2,133	2,025	8%	12%	-2%	5%	9%		5%
	Iganga	1,967	1,825	2,100	2,000	2,050	2,000	1,971		0%	8%	-6%	-1%	-4%	-1%	
	Kapchorwa	2,000	2,050	2,125	2,150	2,125		2,275		14%	11%	7%	6%	7%		
	Masindi	2,500	2,500	2,000	2,500	3,000	2,700	2,533		1%	1%	27%	1%	-16%	-6%	
Average	2,078	2,100	2,220	2,246	2,283	2,191	2,100	2,207	1%	0%	-5%	-6%	-8%	-4%	-5%	
Beans	Kampala	3,450	3,500	3,600	4,200	4,250	3,400	3,340	3,288	-3%	-5%	-7%	-20%	-21%	-2%	2%
	Mbarara	3,200	3,400	3,500	4,083	4,100	3,380	3,638	2,800	14%	7%	4%	-11%	-11%	8%	30%
	Gulu	4,000	4,000	6,000	5,667	5,250	5,000	4,166	4,000	4%	4%	-31%	-26%	-21%	-17%	4%
	Lira	3,100	3,050	3,250	4,560	4,929	4,100	3,756	3,275	21%	23%	16%	-18%	-24%	-8%	15%
	Soroti	3,050	3,000	3,125	3,825	4,800	3,200	3,414	3,200	12%	14%	9%	-11%	-29%	7%	7%
	Mbale	3,267	3,250	3,400	4,225	4,175	3,500	3,500	2,800	7%	8%	3%	-17%	-16%	0%	25%
	Tororo	3,267	2,433	2,800	3,500	3,725		3,586	2,800	10%	47%	28%	2%	-4%		28%
	Iganga	3,067	3,250	3,350	3,850	3,625	3,000	3,000		-2%	-8%	-10%	-22%	-17%	0%	
	Kapchorwa	2,967	3,050	3,175	3,525	3,550		3,400		15%	11%	7%	-4%	-4%		
	Masindi	3,400	3,500	3,600	5,500	5,000	3,860	3,375		-1%	-4%	-6%	-39%	-33%	-13%	
Average	3,277	3,243	3,580	4,294	4,340	3,680	3,518	3,166	7%	8%	-2%	-18%	-19%	-4%	11%	
Sorghum grain	Kampala	1,425	1,550	1,550	1,650	1,525	1,700		1,263							
	Mbarara	2,000	1,800	2,500	2,833	3,000	3,000		2,600							
	Gulu	1,300	1,500	2,000	1,100	900	1,100		1,500							
	Lira	900	975	975	780	875	820	720	1,275	-20%	-26%	-26%	-8%	-18%	-12%	-44%
	Soroti	850	800	900	775	780	800	717	1,425	-16%	-10%	-20%	-7%	-8%	-10%	-50%
	Mbale	1,467	1,250	1,025	1,025	1,000	1,300	1,800	1,425	23%	44%	76%	76%	80%	38%	26%
	Tororo	1,433	1,400	1,450	950	875		1,500	1,450	5%	7%	3%	58%	71%		3%
	Iganga	1,467	1,325	1,350	1,150	1,025	1,300	1,500		2%	13%	11%	30%	46%	15%	
	Kapchorwa	1,500	1,200	1,300	1,475	1,375		1,462		-3%	22%	12%	-1%	6%		
	Masindi	1,600	1,500	1,600	1,000	1,633	1,400	1,400		-13%	-7%	-13%	40%	-14%	0%	

Commodity	District	Average market prices								% change to 1st-14th July 20						
		Jan-20	Feb-20	Mar-20	Apr-20	May-20	Jun-20	1st-14th July 20	Jul-19	Jan-20	Feb-20	Mar-20	Apr-20	May-20	Jun-20	Jul-19
	Average	1,394	1,330	1,465	1,274	1,299	1,428	1,300	1,563	-7%	-2%	-11%	2%	0%	-9%	-20%

Legend: Colour codes used to show the rate of monthly price changes

<b>Low (&lt;=0%)</b>	<b>Moderate (1 to 5%)</b>	<b>High (6 to 10%)</b>	<b>Very high (&gt;10%)</b>
----------------------	---------------------------	------------------------	----------------------------

**For further information please contact the AMEL unit WFP Uganda**

**Anders PETERSSON** AMEL head, [anders.petersson@wfp.org](mailto:anders.petersson@wfp.org)

**Takahiro UTSUMI** Food Security Analyst, [takahiro.utsumi@wfp.org](mailto:takahiro.utsumi@wfp.org)

**Stanslus OKURUT** VAM Officer, [stanslus.okurut@wfp.org](mailto:stanslus.okurut@wfp.org)

**Joseph KYANJO** Programme Associate, [joseph.kyanjo@wfp.org](mailto:joseph.kyanjo@wfp.org)