

## Market update, 15-31 July 2020

Because the COVID-19 pandemic and the mitigation measures put in place to reduce transmission and curb the spread of the virus may disrupt the functioning of markets in Uganda, WFP increased the coverage and intensity of its remote market monitoring system to collect near-real-time data on prices of food commodities in Karamoja, refugee areas and selected markets in the rest of the country to better inform decision making.

For markets in Karamoja and the rest of the country, prices of key national staples including maize, beans, and sorghum are monitored. In Karamoja, the price of goats is also monitored. For refugee settlement markets, the price of the food commodities that constitute the WFP General Food Assistance (GFA) food basket<sup>1</sup> (maize grain, beans, vegetable oil and salt) are monitored and the price of the GFA food basket is compared with the GFA cash transfer value to gauge the purchasing power of refugees that receive the GFA as cash.

## Key Highlights

### 1. Refugee Settlement Markets

- Overall, the market price of the WFP GFA food basket increased marginally by 2 percent from the first half to the second half of July 2020. In the South West, the average market price of the food basket decreased by 3 percent whereas, in West Nile settlements, the average cost of the GFA food basket increased by 4 percent.
- Even with an increase in the price of the GFA food basket in the second half of July 2020, overall, the WFP transfer value could cover 100 percent of the cost of the reduced (70%) WFP GFA food basket. At the regional level, the WFP cash transfer value could cover 142 percent and 99 percent of the cost of the food basket in South West and West Nile regions respectively.
- Except in Lobule, Adjumani, Palabek and Rhino Camp settlements, the WFP cash transfer value was enough to meet the cost of the GFA food basket in all the other refugee settlements in the country.
- In the second half of July 2020, the GFA food basket was most expensive in Lobule, Adjumani and Palabek, where the WFP cash transfer value could only cover 81 percent, 88 percent and 92 percent of the cost of the food basket respectively.
- In Rhino Camp, Adjumani and Lobule, the price of the WFP GFA food basket has been consistently higher than the WFP transfer value for the past 3 months.
- The average price of maize grain, vegetable oil and salt remained stable from the first to the second half of July 2020. The average price of beans increased by 8 percent during the same period.

### 2. Karamoja Markets

- Across all reference markets in Karamoja, the average price of maize grain remained stable from the first half to the second half of July 2020, after a decrease of 7 percent from June to the first half of July 2020.
- From the first to the second half of July 2020, the average price of sorghum grain decreased by 5 percent, after registering a 9 percent decrease from June to the first half of July 2020.
- The average price of beans in the second half of July 2020 decreased by 8 percent compared to the first half of July 2020. From June to the first half of July 2020, the price of beans reduced by 6 percent after declining by 9 percent from May to June 2020.

---

<sup>1</sup> Starting April 2020, WFP implemented a 30 percent ration cut for refugees, reducing by the same proportion the food quantities in the in-kind food basket and the cash transfer value for beneficiaries receiving the assistance in cash. To accurately portray the current situation, this bulletin tracks the cost of the reduced food basket against the reduced cash transfer value.

### 3. Key Markets in the Rest of the Country

- The average price of maize grain remained stable from the first half (UGX 1,035/kg) to the second half of July 2020 (UGX 1,010/kg), after decreasing by 11 percent from June to the first half of July 2020.
- The average price of beans remained stable from the first half (UGX 3,518/kg) to the second half of July 2020 (UGX 3,514/kg), after declining by 4 percent from June to the first half of July 2020.
- In the second half of July 2020, the average price of sorghum decreased marginally by 2 percent from the first half of July 2020, after decreasing by 9 percent from June to the first half of July 2020.

### Market Price of the GFA Food Basket in Refugee Settlement Markets

- In almost all settlements, the market price of the GFA food basket in the second half of July was higher than that of the first half of July 2020. Overall, the market price of the WFP GFA food basket increased marginally by 2 percent from UGX 19,276 in the first half of July to UGX 19,655 in the second half of July 2020 (Figure 1).
- Even with an increase in the price of the GFA food basket, when averaged for all settlements, the WFP transfer value could cover 100 percent of the cost of the reduced (70%) WFP GFA food basket during the second half of July 2020.
- The average cost of the food basket in the second half of July 2020 decreased by 5 percent and 13 percent respectively compared to June and May 2020.
- In South West settlements<sup>2</sup>, the average market price of the food basket decreased by 3 percent from UGX 15,954 in the first half of July to UGX 15,443 in the second half of July 2020. The WFP transfer value was enough to cover the cost of the WFP food basket in all settlements in the Southwest.
- In West Nile settlements<sup>3</sup>, the average market price of the GFA food basket increased by 4 percent from UGX 21,353 in the first half of July to UGX 22,289 in the second half of July 2020. The WFP transfer value could thus cover only 98 percent of the cost of the GFA food basket during the second half of July 2020.
- Except in Lobule, Adjumani, Palabek and Rhino Camp settlements, the WFP cash transfer value was enough to meet the cost of the GFA food basket in all the other refugee settlements in the country.
- In the second half of July 2020, the GFA food basket was most expensive in Lobule (UGX 27,126), Adjumani (UGX 24,924) and Palabek (UGX 23,901). In these settlements, the WFP cash transfer value could only cover 81 percent, 88 percent and 92 percent of the cost of the food basket respectively.
- For the current reference period, the food basket was least expensive in Nakivale (UGX 14,568), Oruchinga (UGX 14,782) and Rwamwanja (UGX 15,682) settlements where the WFP cash transfer value could cover 151 percent, 149 percent and 140 percent of the cost of the GFA basket respectively.

Figure 1: Market price of the GFA food basket in refugee settlements

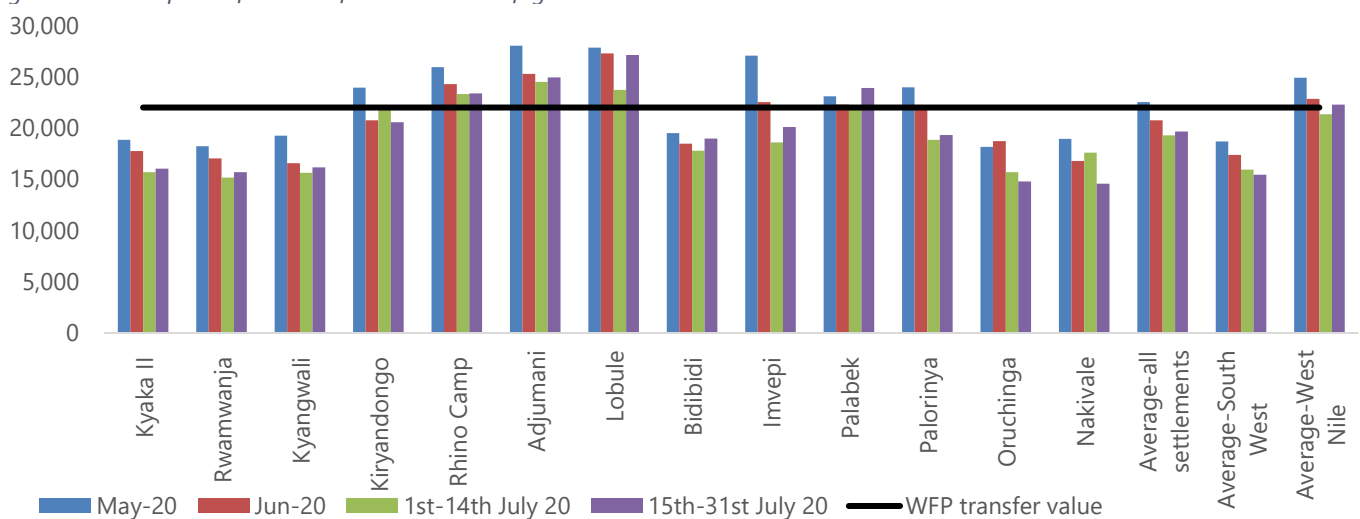

<sup>2</sup> Settlements categorized under South West are Kyaka II, Kyangwali, Rwamwanja, Nakivale, and Oruchinga.

<sup>3</sup> Settlements categorized under West Nile are Adjumani, Kiryandongo, Lobule, Arua Rhino camp, Imvepi, Bidibidi, Palabek and Palorinya.

## Price Trend of GFA Food Basket Commodities in Refugee Settlement Markets

- Average maize grain price across all the settlements remained stable from the first half of July (UGX 1,015/kg) to the second half of July 2020 (UGX 1,004/kg), after decreasing by 11 percent from June 2020 to the first half of July 2020 (.). The first season harvest of maize grain increased the availability of maize grain in the market and consequently led to a price decline.
- In all settlements except Lobule, the average price of maize grain in the second half of July 2020 was lower than that of July 2019. Average maize grain in the second half of July 2020 was 31 percent lower than that of July 2019.
- The average price of beans increased by 8 percent from UGX 3,036 in the first half of July to UGX 3,266 in the second half of July 2020. The average price of beans had declined by 5 percent from June to the first half of July 2020, and by 12 percent from May to June 2020. The first season harvest of beans continued to cause a decline in the average price of beans in the refugee settlement markets.
- The average price of beans across all settlements in the second half of July 2020 was higher than that of July 2019 by 8 percent. In Rhino camp and Imvepi settlement markets, the average price of beans in the second half of July 2020 was substantially higher than that of July 2019 by 38 percent and 24 percent respectively. However, in Nakivale settlement, the average price of beans in the second half of July 2020 was 25 percent higher than that of July 2019.
- The average price of vegetable oil remained stable from the first half to the second half of July 2020 but was 7 percent higher than that of July 2019. The average price of salt was stable from the first half to the second half of July 2020 but was 31 percent higher than that of July 2019 (figure 2).

Figure 2: Average prices of commodities in refugee settlement markets

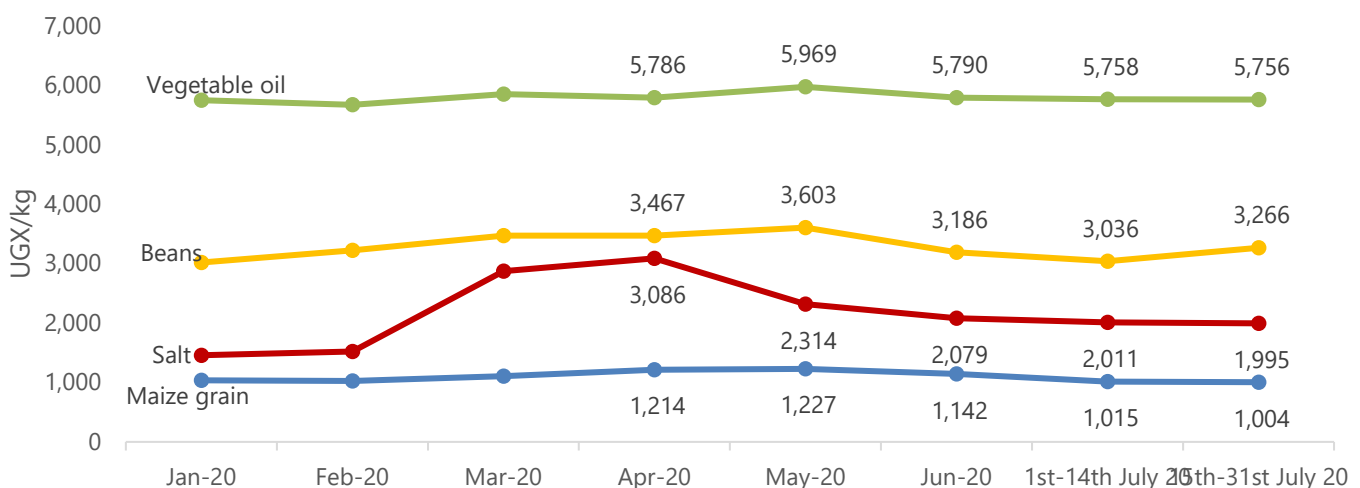

## Price Trend of Key Staples in Karamoja Markets

- Across all reference markets in Karamoja, the average price of maize grain remained stable from the first half of July (UGX 1,087/kg) to the second half of July 2020 (UGX 1,060/kg), after a decrease of 7 percent from June to the first half of July 2020, and a 3 percent decrease from May to June 2020 (Figure 3). The average price of maize grain is expected to continue to decline as supply from the first season harvest in most parts of the country increases.
- The average price of maize grain across all reference markets in the second half of July 2020 was 21 percent lower than that of July 2019. In Kaabong and Napak, the average price of maize in the second half of July 2020 was lower than that of July 2019 by 33 percent and 31 percent respectively.
- From the first to the second half of July 2020, the average price of sorghum grain decreased by 5 percent, after registering a 9 percent decrease from June to the first half of July 2020. The average price of sorghum across reference markets was 31 percent lower than that of July 2019.
- The average price of beans in the second half of July 2020 across all reference markets in Karamoja decreased by 8 percent compared to the first half of July 2020. From June to the first half of July 2020, the price of beans reduced by 6 percent after declining by 9 percent from May to June 2020. The first season harvest of 2020 continues to cause a decline in the average price

of beans, whose price had consistently increased from January to May 2020. In all reference markets, the average price of beans in the first half of July 2020 was either lower or equal to that of June 2020. However, compared to July 2019, the average price of beans was 4 percent lower.

Figure 3: Average prices of key commodities in Karamoja

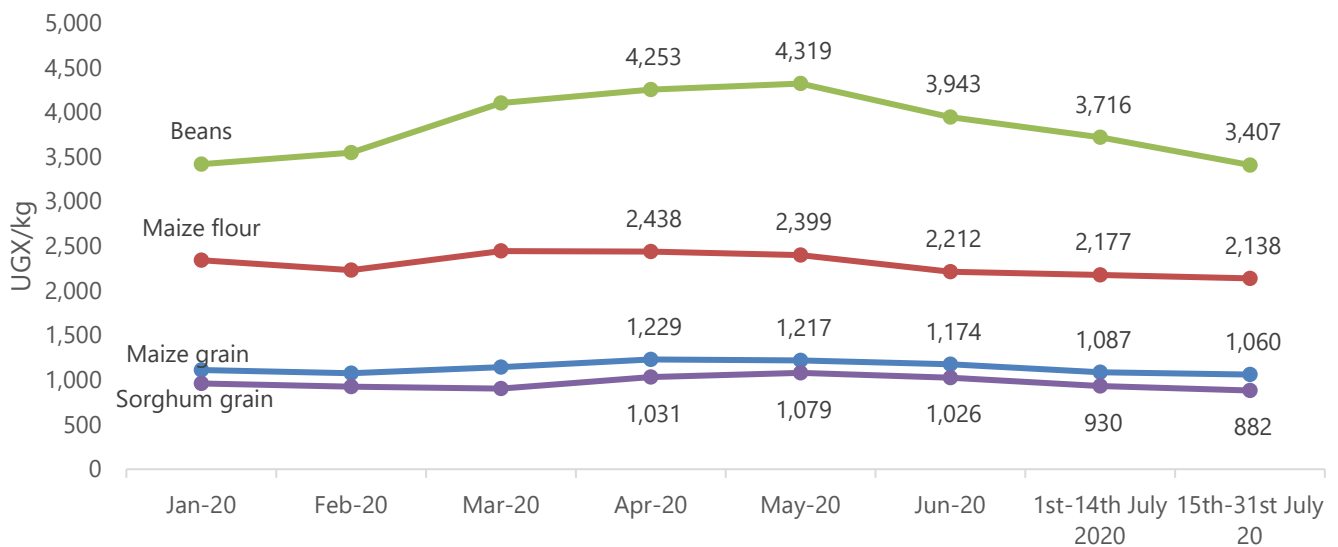

### Price Trend of Key Staples in Key Markets in the Rest of the Country

- The average price of maize grain remained stable from the first half (UGX 1,035) to the second half of July 2020 (UGX 1,010), after decreasing by 11 percent from June to the first half of July 2020 (Figure 4). The average price of maize grain in the second half of July 2020 was 33 percent lower than that of July 2019.
- In the second half of July 2020, the average price of sorghum decreased marginally by 2 percent from the first half of July 2020, after decreasing by 9 percent from June to the first half of July 2020. Average sorghum prices had remained stable from April to May 2020 and increased by 10 percent from May to June 2020. The average price of sorghum in the second half of July 2020 was 18 percent higher than that of 2019 (Figure 4).
- The average price of beans remained stable from the first half (UGX 3,518) to the second half of July 2020 (UGX 3,514), after declining by 4 percent from June to the first half of July 2020. The average price of beans had registered a 15 percent decline from May to June 2020.

Figure 4: Average prices of commodities in key markets in the rest of the country

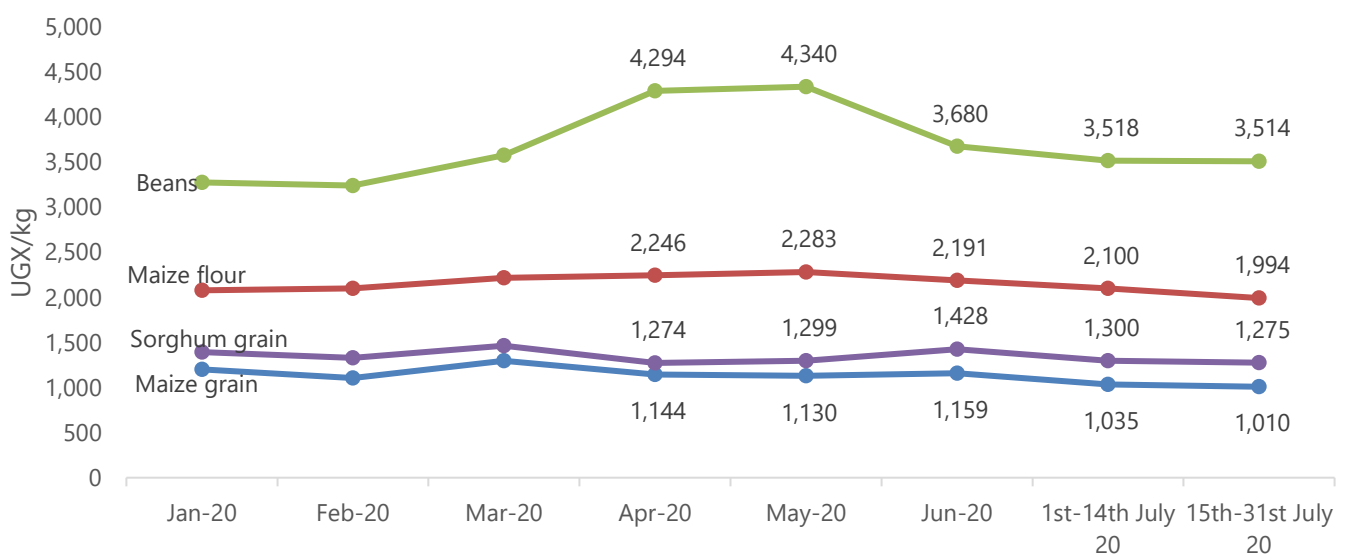

Annex 1: Assessed locations

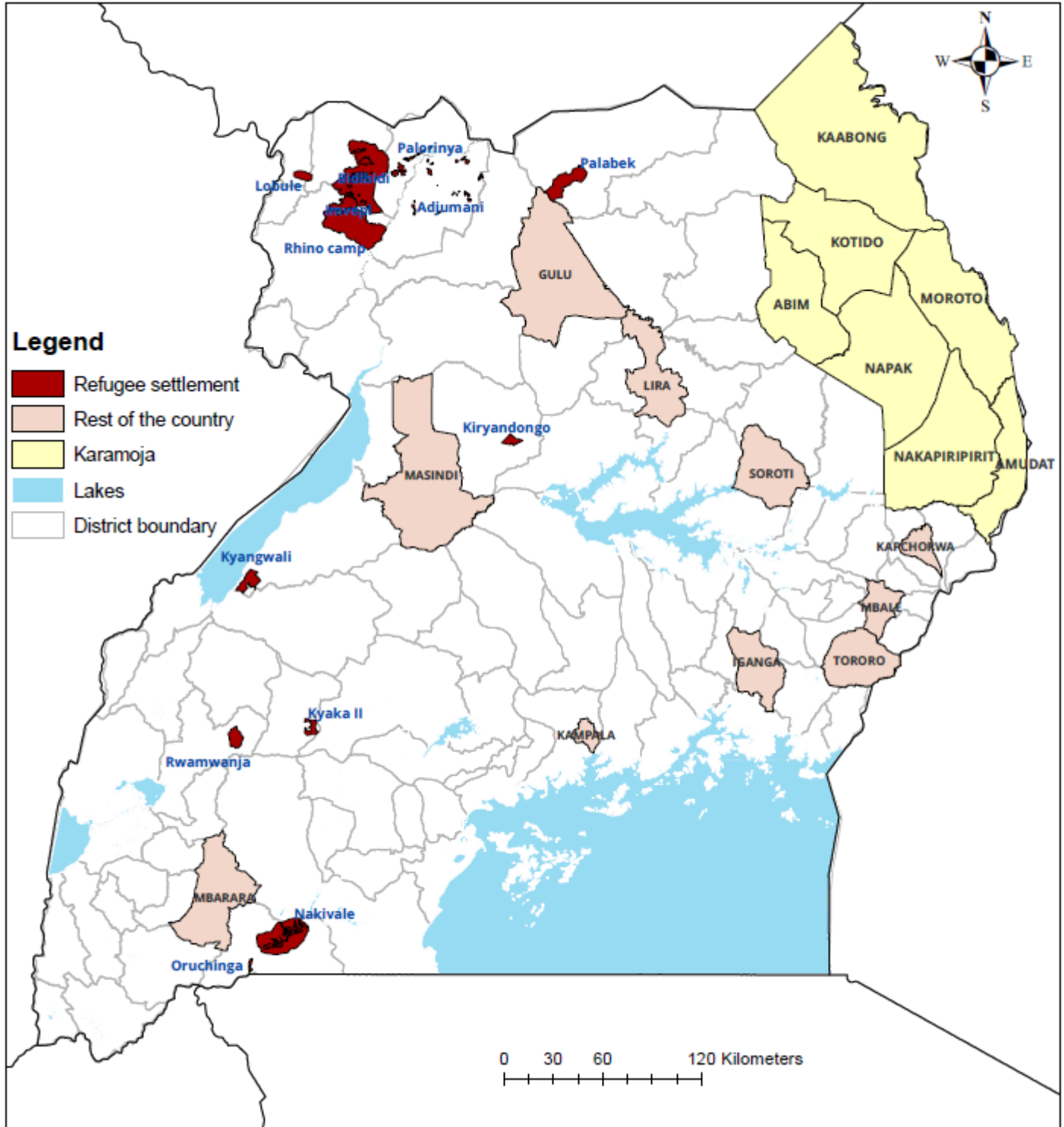

Annex 2: Current WFP ration components from April 2020

Item	Ration (kg/person/month)
Maize grain	8.84
Beans	2.1
Vegetable oil	0.63
Salt	0.15

Annex 3: Average market prices of the GFA food basket in refugee settlement markets during 15<sup>th</sup> -31<sup>st</sup> July 2020 compared to the WFP transfer value

Settlement	Market price of the in-kind food basket					Jul-19	% change in food basket price to 1st-14th July 2023				% by which the market price of the food basket is above or below the cash transfer value				
	Apr-20	May-20	Jun-20	1st-14th July 2020	15th-31st July 20		Apr-20	May-20	Jun-20	1st-14th July 2020	Apr-20	May-20	Jun-20	1st-14th July 20	15th-31st July 20
Kyaka II	19,396	18,840	17,763	15,684	16,022	19,298	-17%	-15%	-10%	2%	-12%	-14%	-19%	-29%	-27%
Rwamwanja	19,292	18,219	17,031	15,166	15,682	18,063	-19%	-14%	-8%	3%	-12%	-17%	-23%	-31%	-29%
Kyangwali	20,722	19,251	16,557	15,621	16,160	19,990	-22%	-16%	-2%	3%	-6%	-12%	-25%	-29%	-27%
Kiryandongo	22,313	23,940	20,761	22,038	20,575	22,890	-8%	-14%	-1%	-7%	1%	9%	-6%	0%	-6%
Rhino Camp	26,057	25,952	24,272	23,314	23,391	23,470	-10%	-10%	-4%	0%	18%	18%	10%	6%	6%
Adjumani	27,600	28,034	25,267	24,509	24,924	25,020	-10%	-11%	-1%	2%	25%	27%	15%	11%	13%
Lobule	26,703	27,850	27,283	23,718	27,126	21,741	2%	-3%	-1%	14%	21%	27%	24%	8%	23%
Bidibidi	19,572	19,488	18,463	17,782	18,967	21,181	-3%	-3%	3%	7%	-11%	-11%	-16%	-19%	-14%
Imvepi	23,853	27,060	22,522	18,590	20,106	21,870	-16%	-26%	-11%	8%	8%	23%	2%	-16%	-9%
Palabek	22,116	23,081	22,291	22,038	23,901	26,531	8%	4%	7%	8%	1%	5%	1%	0%	9%
Palorinya	23,799	23,970	21,978	18,834	19,317	19,934	-19%	-19%	-12%	3%	8%	9%	0%	-14%	-12%
Oruchinga	18,499	18,150	18,727	15,707	14,782	19,971	-20%	-19%	-21%	-6%	-16%	-18%	-15%	-29%	-33%
Nakivale	17,693	18,950	16,787	17,590	14,568	19,419	-18%	-23%	-13%	-17%	-20%	-14%	-24%	-20%	-34%
<b>Average-all settlements</b>	<b>22,124</b>	<b>22,522</b>	<b>20,746</b>	<b>19,276</b>	<b>19,655</b>	<b>21,491</b>	<b>-11%</b>	<b>-13%</b>	<b>-5%</b>	<b>2%</b>	<b>1%</b>	<b>2%</b>	<b>-6%</b>	<b>-12%</b>	<b>-11%</b>
<b>Average-South West</b>	<b>19,121</b>	<b>18,682</b>	<b>17,373</b>	<b>15,954</b>	<b>15,443</b>	<b>19,348</b>	<b>-19%</b>	<b>-17%</b>	<b>-11%</b>	<b>-3%</b>	<b>-13%</b>	<b>-15%</b>	<b>-21%</b>	<b>-27%</b>	<b>-30%</b>
<b>Average-West Nile</b>	<b>24,002</b>	<b>24,922</b>	<b>22,855</b>	<b>21,353</b>	<b>22,289</b>	<b>22,830</b>	<b>-7%</b>	<b>-11%</b>	<b>-2%</b>	<b>4%</b>	<b>9%</b>	<b>13%</b>	<b>4%</b>	<b>-3%</b>	<b>1%</b>

Annex 4: Changes and average prices of key commodities in refugee settlement markets during 15<sup>th</sup> -31<sup>st</sup> July 2020

Commodity	Settlement	Average market prices						% change in market prices to 15th-31st July 20			
		Apr-20	May-20	Jun-20	1st-14th July 20	15th-31st July 20	Jul-19	Apr-20	May-20	Jun-20	1st-14th July 20
Maize grain	Kyaka II	1,100	1,054	990	744	757	1,000	-31%	-28%	-24%	2%
	Rwamwanja	1,080	992	918	706	669	933	-38%	-33%	-27%	-5%
	Kyangwali	954	871	917	767	733	1,300	-23%	-16%	-20%	-4%
	Kiryandongo	1,149	1,200	1,067	1,200	1,033	1,500	-10%	-14%	-3%	-14%
	Rhino Camp	1,525	1,502	1,480	1,500	1,230	1,500	-19%	-18%	-17%	-18%
	Adjumani	1,556	1,487	1,420	1,374	1,421	1,500	-9%	-4%	0%	3%
	Lobule	1,404	1,500	1,481	1,263	1,500	1,367	7%	0%	1%	19%
	Bidibidi	1,156	1,025	950	800	1,013	1,271	-12%	-1%	7%	27%
	Imvepi	1,308	1,500	1,125	1,000	1,000	1,500	-24%	-33%	-11%	0%
	Palabek	1,183	1,210	1,224	1,200	1,292	1,700	9%	7%	6%	8%
	Palorinya	1,354	1,428	1,292	1,000	1,000	1,200	-26%	-30%	-23%	0%
	Oruchinga	1,017	1,000	1,050	763	692	1,200	-32%	-31%	-34%	-9%
	Nakivale	1,000	1,186	933	875	706	1,100	-29%	-40%	-24%	-19%
<b>Average</b>		<b>1,214</b>	<b>1,227</b>	<b>1,142</b>	<b>1,015</b>	<b>1,004</b>	<b>1,313</b>	-17%	-18%	-12%	-1%
Beans	Kyaka II	2,782	2,467	2,335	2,394	2,500	3,000	-10%	1%	7%	4%
	Rwamwanja	2,729	2,600	2,350	2,350	2,736	2,667	0%	5%	16%	16%
	Kyangwali	3,396	3,417	2,054	2,267	2,600	2,133	-23%	-24%	27%	15%
	Kiryandongo	3,708	4,256	3,513	3,500	3,567	3,000	-4%	-16%	2%	2%
	Arua/Rhino Camp	3,876	4,090	3,475	3,000	4,150	3,120	7%	1%	19%	38%
	Adjumani	4,511	5,144	4,126	3,944	3,944	4,000	-13%	-23%	-4%	0%
	Lobule	4,875	5,000	4,825	4,125	4,750	3,000	-3%	-5%	-2%	15%
	Bidibidi	2,760	3,175	3,046	3,417	3,125	3,000	13%	-2%	3%	-9%
	Imvepi	4,263	4,625	4,334	3,000	3,722	2,500	-13%	-20%	-14%	24%
	Palabek	3,515	3,912	3,500	3,500	4,000	3,875	14%	2%	14%	14%
	Palorinya	3,736	3,467	3,125	2,900	3,125	3,000	-16%	-10%	0%	8%
	Oruchinga	2,622	2,500	2,575	2,325	2,183	2,833	-17%	-13%	-15%	-6%
	Nakivale	2,306	2,183	2,167	2,750	2,056	2,767	-11%	-6%	-5%	-25%
<b>Average</b>		<b>3,467</b>	<b>3,603</b>	<b>3,186</b>	<b>3,036</b>	<b>3,266</b>	<b>2,992</b>	-6%	-9%	2%	8%
Millet flour	Kyaka II	3,035	2,724	3,024	3,033	3,038	3,000	0%	12%	0%	0%
	Rwamwanja	3,667	3,361	3,233	3,250	3,208	3,000	-13%	-5%	-1%	-1%
	Kyangwali	3,921	3,625	3,392	3,667	3,111	3,200	-21%	-14%	-8%	-15%



Commodity	Settlement	Average market prices						% change in market prices to 15th-31st July 20			
		Apr-20	May-20	Jun-20	1st-14th July 20	15th-31st July 20	Jul-19	Apr-20	May-20	Jun-20	1st-14th July 20
	Kiryandongo	4,193	3,989	3,575	3,500	3,766	4,000	-10%	-6%	5%	8%
	Arua/Rhino Camp	3,229	3,356	3,167	3,000	3,222	3,500	0%	-4%	2%	7%
	Adjumani	4,294	3,845	3,869	4,000	4,000	3,750	-7%	4%	3%	0%
	Lobule	3,213	3,500	3,563	3,600	3,500	4,000	9%	0%	-2%	-3%
	Bidibidi	3,357	3,312	3,463	3,500	4,000	3,750	19%	21%	16%	14%
	Imvepi	3,469	3,188	3,238	3,200	3,000	4,500	-14%	-6%	-7%	-6%
	Palabek	3,000	3,060	3,000	2,833	3,000	2,500	0%	-2%	0%	6%
	Palorinya	3,807	3,407	3,938	4,000	4,000	3,000	5%	17%	2%	0%
	Oruchinga	3,667	4,000	3,917	4,000	4,000	4,000	9%	0%	2%	0%
	Nakivale	3,146	2,819	3,000	3,375	3,375	3,667	7%	20%	13%	0%
	<b>Average</b>	<b>3,538</b>	<b>3,399</b>	<b>3,414</b>	<b>3,458</b>	<b>3,478</b>	<b>3,528</b>	<b>-2%</b>	<b>2%</b>	<b>2%</b>	<b>1%</b>
Vegetable oil	Kyaka II	5,604	6,333	6,047	6,000	6,000	6,250	7%	-5%	-1%	0%
	Rwamwanja	5,781	5,861	5,847	5,857	5,909	6,306	2%	1%	1%	1%
	Kyangwali	7,333	6,292	6,042	6,000	6,222	6,060	-15%	-1%	3%	4%
	Kiryandongo	6,319	6,500	5,825	6,000	5,813	5,000	-8%	-11%	0%	-3%
	Arua/Rhino Camp	6,089	5,891	5,722	5,520	5,560	5,494	-9%	-6%	-3%	1%
	Adjumani	6,000	5,978	5,950	6,000	6,000	5,000	0%	0%	1%	0%
	Lobule	5,781	6,000	5,963	5,700	5,700	5,000	-1%	-5%	-4%	0%
	Bidibidi	4,781	5,313	5,219	5,063	5,000	4,486	5%	-6%	-4%	-1%
	Imvepi	4,563	5,833	5,000	5,000	5,000	5,083	10%	-14%	0%	0%
	Palabek	6,000	6,046	6,000	6,000	6,000	5,833	0%	-1%	0%	0%
	Palorinya	5,604	5,900	5,867	5,720	5,738	5,000	2%	-3%	-2%	0%
	Oruchinga	5,611	6,000	5,917	6,000	6,000	5,000	7%	0%	1%	0%
	Nakivale	5,750	5,656	5,867	6,000	5,888	5,714	2%	4%	0%	-2%
<b>Average</b>	<b>5,786</b>	<b>5,969</b>	<b>5,790</b>	<b>5,758</b>	<b>5,756</b>	<b>5,402</b>	<b>-1%</b>	<b>-4%</b>	<b>-1%</b>	<b>0%</b>	
Salt	Kyaka II	2,000	2,333	1,992	2,000	2,000	1,467	0%	-14%	0%	0%
	Rwamwanja	2,475	2,000	2,000	2,000	2,000	1,600	-19%	0%	0%	0%
	Kyangwali	3,584	2,767	2,217	2,000	2,000	1,334	-44%	-28%	-10%	0%
	Kiryandongo	2,583	2,000	1,900	2,000	1,934	1,200	-25%	-3%	2%	-3%
	Arua/Rhino Camp	4,007	2,511	1,911	1,840	2,000	1,311	-50%	-20%	5%	9%
	Adjumani	3,950	2,155	2,000	2,000	2,000	1,400	-49%	-7%	0%	0%
	Lobule	2,733	2,067	2,000	2,000	2,000	1,400	-27%	-3%	0%	0%
	Bidibidi	3,625	2,750	2,538	2,300	2,000	1,229	-45%	-27%	-21%	-13%



Commodity	Settlement	Average market prices						% change in market prices to 15th-31st July 20			
		Apr-20	May-20	Jun-20	1st-14th July 20	15th-31st July 20	Jul-19	Apr-20	May-20	Jun-20	1st-14th July 20
	Imvepi	3,125	2,750	2,175	2,000	2,000	1,400	-36%	-27%	-8%	0%
	Palabek	3,291	2,413	2,288	2,000	2,000	1,433	-39%	-17%	-13%	0%
	Palorinya	3,017	2,360	2,000	2,000	2,000	1,333	-34%	-15%	0%	0%
	Oruchinga	3,133	1,867	2,067	2,000	2,000	1,400	-36%	7%	-3%	0%
	Nakivale	2,592	2,117	1,933	2,000	2,000	1,400	-23%	-6%	3%	0%
	<b>Average</b>	<b>3,086</b>	<b>2,314</b>	<b>2,079</b>	<b>2,011</b>	<b>1,995</b>	<b>1,377</b>	<b>-35%</b>	<b>-14%</b>	<b>-4%</b>	<b>-1%</b>

Annex 5: Average commodity prices in Karamoja markets during 15<sup>th</sup> -31<sup>st</sup> July 2020 and changes from previous months

Commodity	District	Average market prices					% change to 15th-31st July 2020				
		Apr-20	May-20	Jun-20	1st-14th July 2020	15th-31st July 20	Jul-19	Apr-20	May-20	Jun-20	1st-14th July 2020
Maize grain	Abim		1,500	1,500	1,400		1,400				
	Amudat	1,200	1,213	1,000	1,000	1,000	1,000	-17%	-18%	0%	0%
	Kaabong	1,000	1,500	1,350	1,000	1,000	1,486	0%	-33%	-26%	0%
	Kotido	925	800	763	787		1,350				
	Moroto	1,500	1,195	1,150	1,068	1,200	1,300	-20%	0%	4%	12%
	Nakapiripirit	1,200	1,142	1,255	1,280	1,100	1,385	-8%	-4%	-12%	-14%
	Napak	1,550	1,167	1,200	1,071	1,000	1,450	-35%	-14%	-17%	-7%
	<b>Average</b>	<b>1,229</b>	<b>1,217</b>	<b>1,174</b>	<b>1,087</b>	<b>1,060</b>	<b>1,339</b>	<b>-14%</b>	<b>-13%</b>	<b>-10%</b>	<b>-2%</b>
Maize flour	Abim		2,400	2,428	2,413	2,380	2,100		-1%	-2%	-1%
	Amudat	2,500	2,050	2,000	2,000	1,800	2,500	-28%	-12%	-10%	-10%
	Kaabong	2,600	2,600	2,522	2,400	2,420	2,525	-7%	-7%	-4%	1%
	Kotido	2,300	2,390	2,145	2,178		2,000				
	Moroto	2,400	2,400	2,163	2,226	2,225	2,400	-7%	-7%	3%	0%
	Nakapiripirit	2,400	2,488	2,226	2,022	2,000	2,000	-17%	-20%	-10%	-1%
	Napak	2,425	2,467	2,000	2,000	2,000	2,500	-18%	-19%	0%	0%
	<b>Average</b>	<b>2,438</b>	<b>2,399</b>	<b>2,212</b>	<b>2,177</b>	<b>2,138</b>	<b>2,289</b>	<b>-12%</b>	<b>-11%</b>	<b>-3%</b>	<b>-2%</b>
Beans	Abim		4,250	4,139	3,867	3,675	3,550		-14%	-11%	-5%

Commodity	District	Average market prices					% change to 15th-31st July 2020				
		Apr-20	May-20	Jun-20	1st-14th July 2020	15th-31st July 20	Jul-19	Apr-20	May-20	Jun-20	1st-14th July 2020
	Amudat	4,000	4,225	3,875	3,500	3,000	3,500	-25%	-29%	-23%	-14%
	Kaabong	4,000	4,200	4,380	4,060	3,933	3,800	-2%	-6%	-10%	-3%
	Kotido	4,850	4,514	3,982	3,756		3,638				
	Moroto	5,000	5,000	3,973	3,984	3,942	3,500	-21%	-21%	-1%	-1%
	Nakapiripirit	3,667	3,846	3,050	2,844	2,486	3,000	-32%	-35%	-18%	-13%
	Napak	4,000	4,200	4,200	4,000		3,750				
	<b>Average</b>	<b>4,253</b>	<b>4,319</b>	<b>3,943</b>	<b>3,716</b>	<b>3,407</b>	<b>3,534</b>	-20%	-21%	-14%	-8%
Sorghum grain	Abim		1,000	1,000	1,000		1,500				
	Amudat		1,208	1,000	500	500	1,200		-59%	-50%	0%
	Kaabong	430	833	1,100	1,100		1,115				
	Kotido	820	900	877	750		1,463				
	Moroto	1,300	1,200	953	850	736	1,250	-43%	-39%	-23%	-13%
	Nakapiripirit	882	712	950	1,113	1,040	1,225	18%	46%	9%	-7%
	Napak	1,725	1,700	1,300	1,200	1,250	1,250	-28%	-26%	-4%	4%
	<b>Average</b>	<b>1,031</b>	<b>1,079</b>	<b>1,026</b>	<b>930</b>	<b>882</b>	<b>1,286</b>	-15%	-18%	-14%	-5%

Annex 6: Average commodity prices in key markets in the rest of the country during 15<sup>th</sup> -31<sup>st</sup> July 2020 and changes from previous months

Commodity	District	Average market prices					% change to 15th-31st July 20				
		Apr-20	May-20	Jun-20	1st-14th July 20	15th-31st July 20	Jul-19	Apr-20	May-20	Jun-20	1st-14th July 20
Maize grain	Kampala	1,500	1,425	1,300	1,200	1,000	1,375	-33%	-30%	-23%	-17%
	Mbarara	1,450	1,260	1,200		1,200	1,300	-17%	-5%	0%	
	Gulu	1,000	1,200	1,200	1,500	1,500	2,000	50%	25%	25%	0%
	Lira	1,140	1,140	970	975	900	1,525	-21%	-21%	-7%	-8%
	Soroti	1,113	1,000	1,100	746	712	1,450	-36%	-29%	-35%	-5%
	Mbale	1,125	1,050	1,100	800	800	1,400	-29%	-24%	-27%	0%
	Tororo	1,000	950		890	883	1,425	-12%	-7%		-1%
	Iganga	1,050	1,100	1,200	867	800		-24%	-27%	-33%	-8%

Commodity	District	Average market prices					% change to 15th-31st July 20				
		Apr-20	May-20	Jun-20	1st-14th July 20	15th-31st July 20	Jul-19	Apr-20	May-20	Jun-20	1st-14th July 20
	Kapchorwa	1,063	975		1,136	1,100		4%	13%		-3%
	Masindi	1,000	1,200	1,200	1,200	1,200		20%	0%	0%	0%
	Average	1,144	1,130	1,159	1,035	1,010	1,496	-12%	-11%	-13%	-2%
Maize flour	Kampala	2,375	2,350	2,200	2,000	1,943	2,150	-18%	-17%	-12%	-3%
	Mbarara	2,467	2,517	2,280	2,222	2,050	2,400	-17%	-19%	-10%	-8%
	Gulu	2,500	2,500	2,350	2,433	2,400	2,400	-4%	-4%	2%	-1%
	Lira	2,240	2,114	2,000	1,861	1,850	2,425	-17%	-12%	-8%	-1%
	Soroti	1,975	2,000	2,000	1,700	1,490	2,025	-25%	-26%	-26%	-12%
	Mbale	2,225	2,225	2,000	1,875	1,833	2,025	-18%	-18%	-8%	-2%
	Tororo	2,025	1,950		2,133	2,075	2,025	2%	6%		-3%
	Iganga	2,000	2,050	2,000	1,971	2,000		0%	-2%	0%	1%
	Kapchorwa	2,150	2,125		2,275	2,000		-7%	-6%		-12%
	Masindi	2,500	3,000	2,700	2,533	2,300		-8%	-23%	-15%	-9%
	Average	2,246	2,283	2,191	2,100	1,994	2,207	-11%	-13%	-9%	-5%
Beans	Kampala	4,200	4,250	3,400	3,340	3,250	3,288	-23%	-24%	-4%	-3%
	Mbarara	4,083	4,100	3,380	3,638		2,800	-100%	-100%	-100%	-100%
	Gulu	5,667	5,250	5,000	4,166	4,167	4,000	-26%	-21%	-17%	0%
	Lira	4,560	4,929	4,100	3,756	3,567	3,275	-22%	-28%	-13%	-5%
	Soroti	3,825	4,800	3,200	3,414	3,400	3,200	-11%	-29%	6%	0%
	Mbale	4,225	4,175	3,500	3,500	3,500	2,800	-17%	-16%	0%	0%
	Tororo	3,500	3,725		3,586	3,575	2,800	2%	-4%		0%
	Iganga	3,850	3,625	3,000	3,000	3,500		-9%	-3%	17%	17%
	Kapchorwa	3,525	3,550		3,400	3,333		-5%	-6%		-2%
	Masindi	5,500	5,000	3,860	3,375	3,333		-39%	-33%	-14%	-1%
Average	4,294	4,340	3,680	3,518	3,514	3,166	-18%	-19%	-5%	0%	
Sorghum grain	Kampala	1,650	1,525	1,700		1,000	1,263	-39%	-34%	-41%	
	Mbarara	2,833	3,000	3,000		2,500	2,600	-12%	-17%	-17%	

Commodity	District	Average market prices					% change to 15th-31st July 20				
		Apr-20	May-20	Jun-20	1st-14th July 20	15th-31st July 20	Jul-19	Apr-20	May-20	Jun-20	1st-14th July 20
	Gulu	1,100	900	1,100		1,400	1,500	27%	56%	27%	
	Lira	780	875	820	720	700	1,275	-10%	-20%	-15%	-3%
	Soroti	775	780	800	717	702	1,425	-9%	-10%	-12%	-2%
	Mbale	1,025	1,000	1,300	1,800	1,000	1,425	-2%	0%	-23%	-44%
	Tororo	950	875		1,500		1,450				
	Iganga	1,150	1,025	1,300	1,500	1,500		30%	46%	15%	0%
	Kapchorwa	1,475	1,375		1,462						
	Masindi	1,000	1,633	1,400	1,400	1,400		40%	-14%	0%	0%
	Average	1,274	1,299	1,428	1,300	1,275	1,563	0%	-2%	-11%	-2%

Legend: Colour codes used to show the rate of monthly price changes

<b>Low (&lt;=0%)</b>	<b>Moderate (1 to 5%)</b>	<b>High (6 to 10%)</b>	<b>Very high (&gt;10%)</b>
----------------------	---------------------------	------------------------	----------------------------

For further information please contact the AMEL unit WFP Uganda

Anders PETERSSON AMEL head, [anders.petersson@wfp.org](mailto:anders.petersson@wfp.org)

Takahiro UTSUMI Food Security Analyst, [takahiro.utsumi@wfp.org](mailto:takahiro.utsumi@wfp.org)

Stanslus OKURUT VAM Officer, [stanslus.okurut@wfp.org](mailto:stanslus.okurut@wfp.org)

Joseph KYANJO Programme Associate, [joseph.kyanjo@wfp.org](mailto:joseph.kyanjo@wfp.org)