

1.63

MILLION

INDIVIDUALLY REGISTERED REFUGEES AND ASYLUM-SEEKERS

This represents those who had undergone individual registration (Registration Level 2) in DRC, Ethiopia, Kenya, Sudan and Uganda as of January 2019.



71%

Approximately 71% of the displaced South Sudanese had been individually registered in the neighbouring countries of asylum.

COUNTRY OF ASYLUM

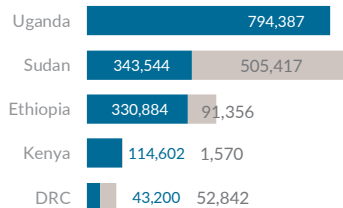

Individually registered

Pending individual registration

YEAR OF ARRIVAL IN COUNTRY OF ASYLUM

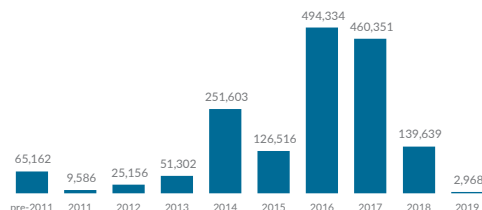

2013

94%

94% of those individually registered in asylum countries were displaced since 2013.

AGE AND GENDER COMPOSITION

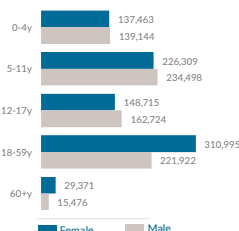

AREAS OF ORIGIN [STATES]

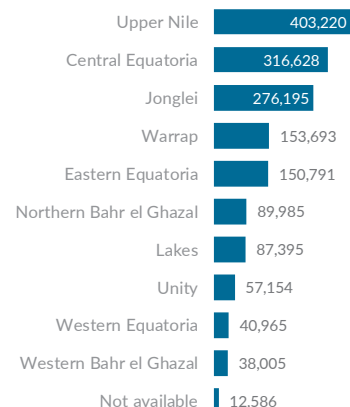

The data on areas of origin was captured from those who have undergone Registration Level 2 (individually registered) based on the former administrative units (10 States) of South Sudan that existed pre-independence. Data on the areas of origin of refugees in CAR is not available.

Source: UNHCR Country Offices, January 2019.

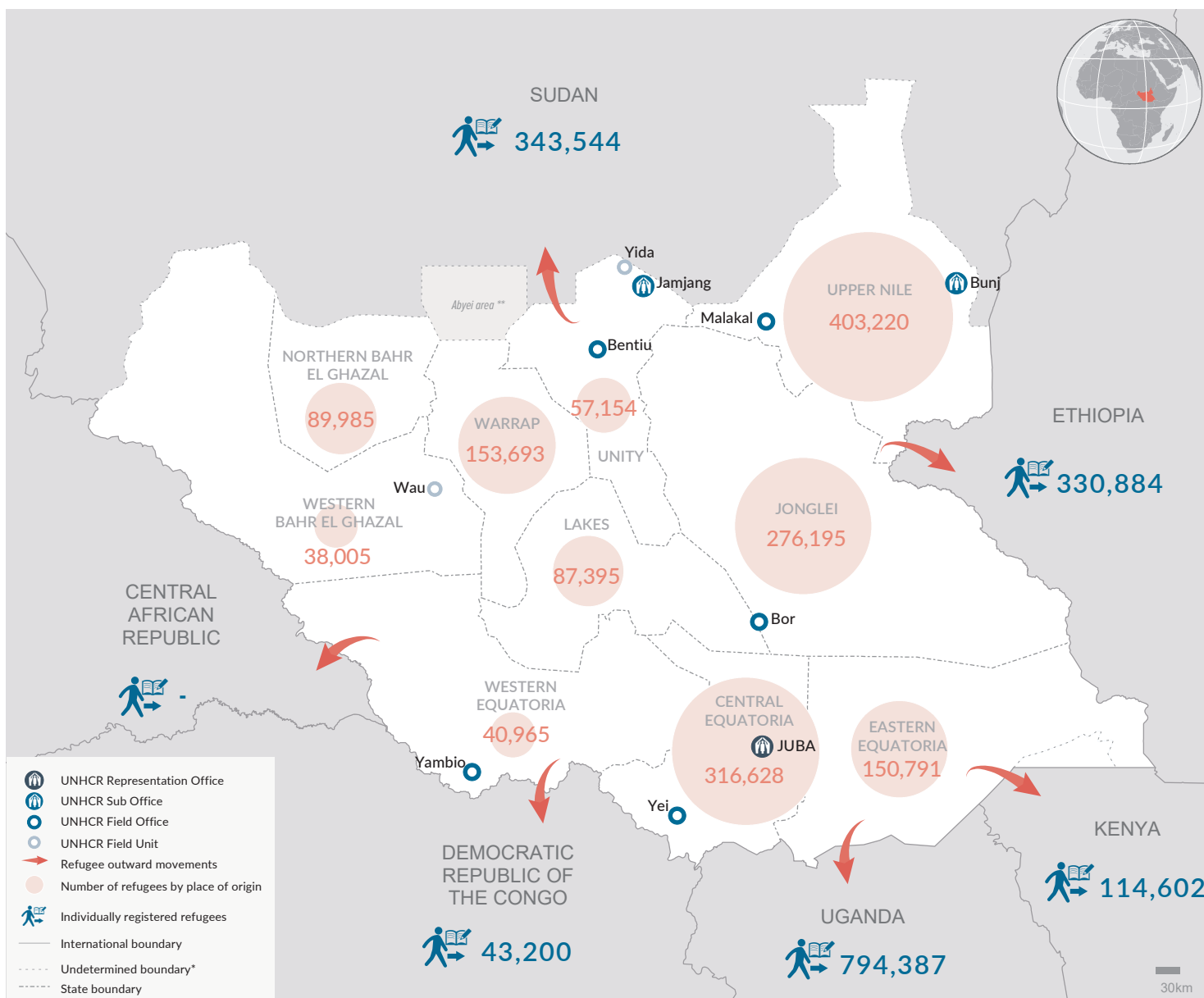

The boundaries and names shown and the designations used on this map do not imply official endorsement or acceptance by the United Nations. *Final boundary between the Republic of Sudan and the Republic of South Sudan. **Final status of the Abyei area is not yet determined.

Printing date: 12 Jun 2019 Sources: UNHCR Author: UNHCR Regional Service Centre in Nairobi Feedback: UNHCR Representation Office in South Sudan