KENYA

Registered refugees and asylum-seekers

as of 31 January 2017

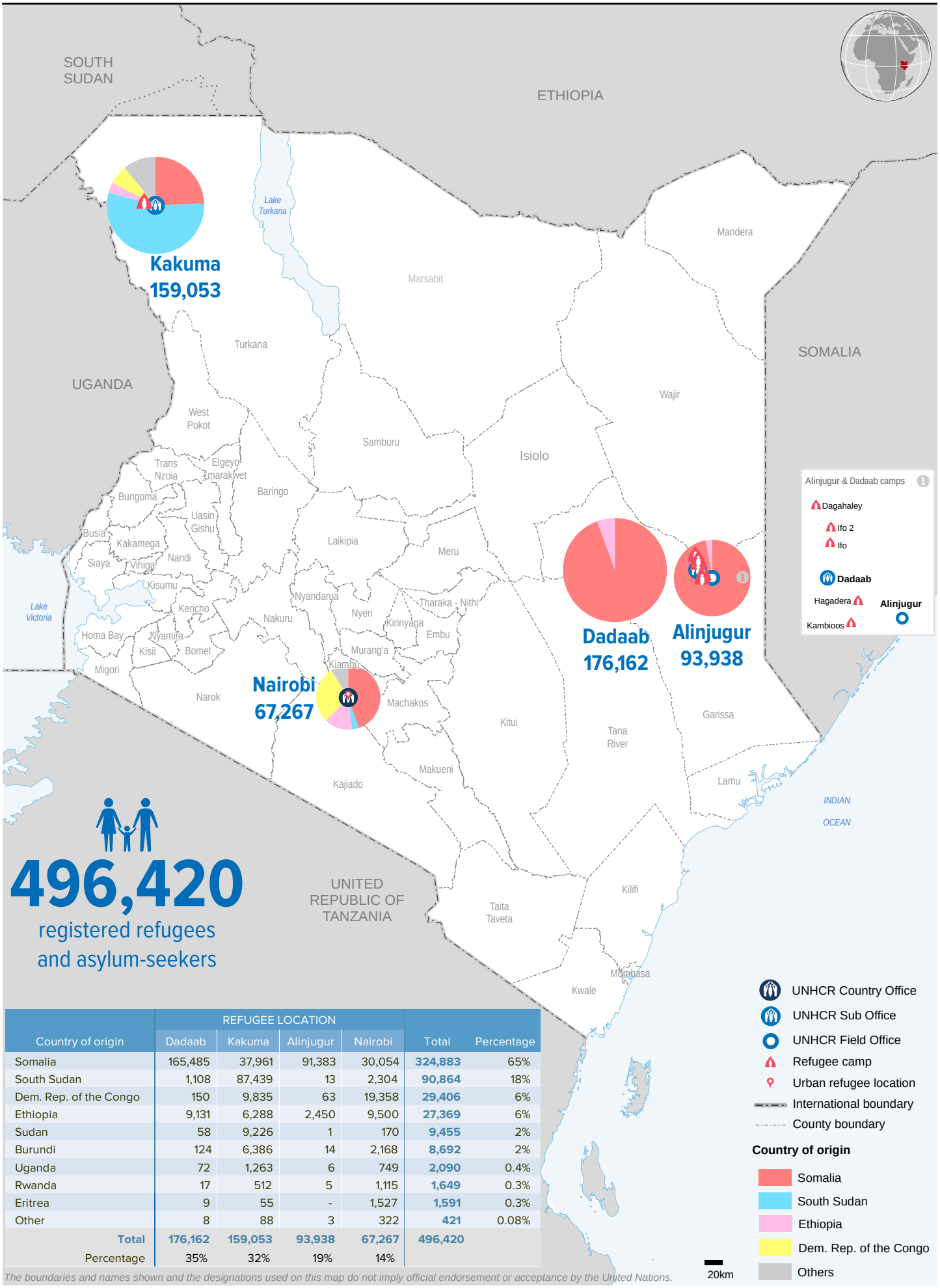

496,420

registered refugees and asylum-seekers

Country of origin	REFUGEE LOCATION				Total	Percentage
	Dadaab	Kakuma	Alinjugur	Nairobi		
Somalia	165,485	37,961	91,383	30,054	324,883	65%
South Sudan	1,108	87,439	13	2,304	90,864	18%
Dem. Rep. of the Congo	150	9,835	63	19,358	29,406	6%
Ethiopia	9,131	6,288	2,450	9,500	27,369	6%
Sudan	58	9,226	1	170	9,455	2%
Burundi	124	6,386	14	2,168	8,692	2%
Uganda	72	1,263	6	749	2,090	0.4%
Rwanda	17	512	5	1,115	1,649	0.3%
Eritrea	9	55	-	1,527	1,591	0.3%
Other	8	88	3	322	421	0.08%
Total	176,162	159,053	93,938	67,267	496,420	
Percentage	35%	32%	19%	14%		

The boundaries and names shown and the designations used on this map do not imply official endorsement or acceptance by the United Nations.

Printing date: 13 Feb 2017 **Sources:** UNHCR, UNCS **Author:** UNHCR Regional Service Centre Nairobi **Feedback:** kenrsgis@unhcr.org