UNHCR
The UN Refugee Agency

Potential Population Movement in Kosovo

As of February 2008

FICSS in DOS
Field Information and Coordination Support Section
Division of Operational Services

Exclusively for internal UNHCR use

Email : mapping@unhcr.org

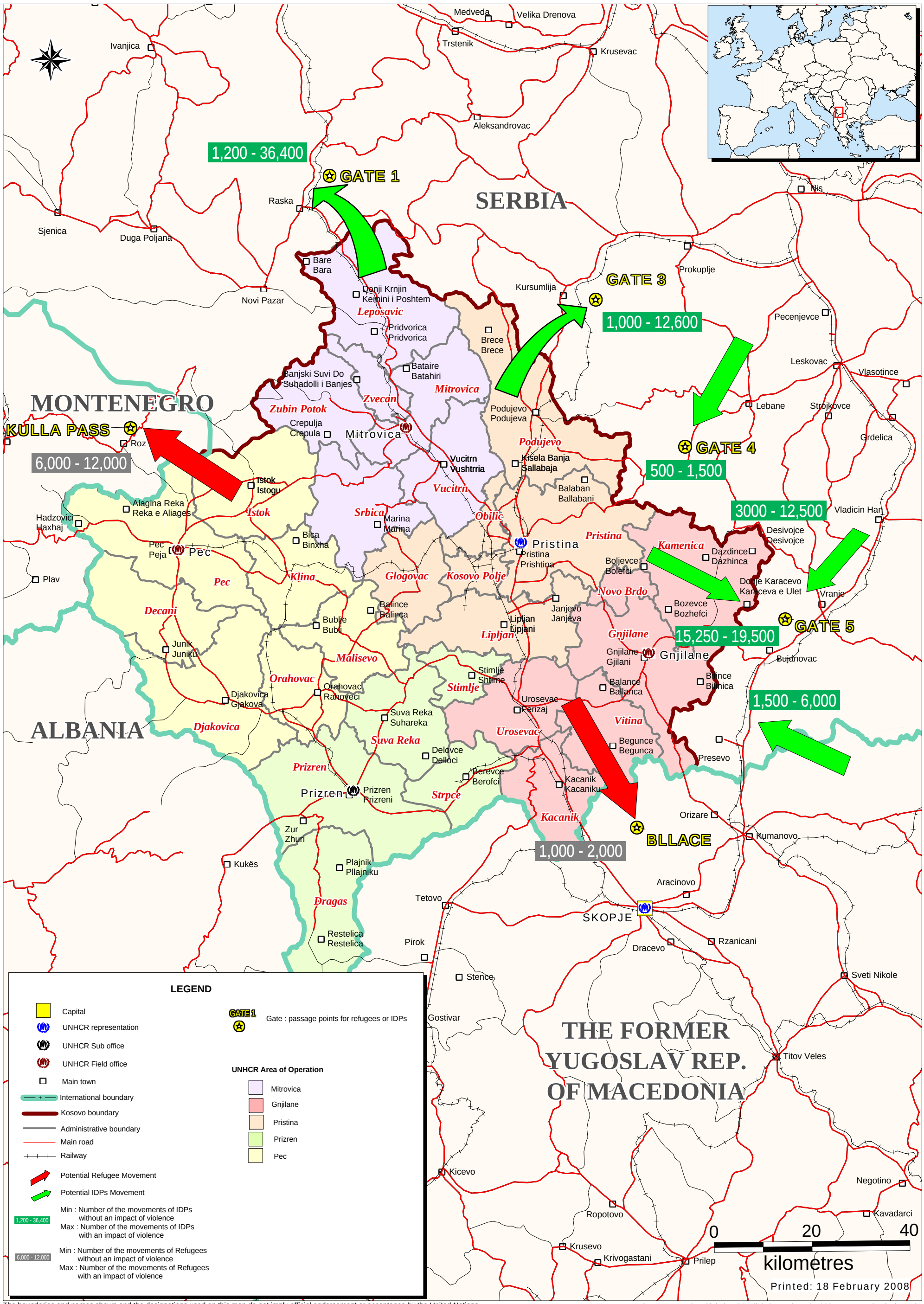
SERBIA
MONTENEGRO
ALBANIA
THE FORMER YUGOSLAV REP. OF MACEDONIA
GATE 1
1,200 - 36,400
GATE 3
1,000 - 12,600
GATE 4
500 - 1,500
GATE 5
15,250 - 19,500
KULLA PASS
6,000 - 12,000
BLLACE
1,000 - 2,000
3000 - 12,500
1,500 - 6,000
Pristina
Prizren
Pec
Mitrovica
Gnjilane
SKOPJE
Leposavic
Podujevo
Kamenica
Novo Brdo
Vitina
Kosovo Polje
Glogovac
Klina
Istok
Zvecan
Zubin Potok
Srbica
Obilic
Vucitrn
Lipljan
Malisevo
Orahovac
Stimlje
Suva Reka
Djakovica
Decani
Kacanik
Urosevac
Strpce
Dragas
Ivanjica
Sjenica
Duga Poljana
Raska
Novi Pazar
Trstenik
Medveda
Velika Drenova
Krusevac
Aleksandrovac
Nis
Prokuplje
Kursumlija
Pecenjevce
Leskovac
Vlasotince
Lebane
Strojkovce
Grdelica
Vladicin Han
Bujanovac
Presevo
Kumanovo
Orizare
Aracinovo
Tetovo
Rzanicani
Dracevo
Sveti Nikole
Titov Veles
Negotino
Kavadarci
Ropotovo
Krusevo
Krivogastani
Prilep
Kicevo
Gostivar
Stence
Pirok
Restelica
Kukës
Zur
Plajnik
Tetovo
Plav
Hadzovici
Alagina Reka
Bare
Donji Krnjin
Kernini i Poshtem
Pridvorica
Brece
Bataire
Banjski Suvi Do
Crepulja
Mitrovica
Vucitrn
Podujevo
Kisela Banja
Balaban
Marina
Bica
Pec
Balince
Bubre
Junik
Stimlje
Urosevac
Suva Reka
Delovce
Berevce
Prizren
Kacanik
Begunce
Balance
Gnjilane
Janjevo
Lipljan
Bozevce
Dazdince
Boljevce
Desivojce
Donje Karacevo
Vranje
Bujanovac
Bilince
Orizare
Kumanovo